



ACCESSORIES, MIRRORS & LIGHTS
Accesorios, Espejos & Luces

2023

40 YEARS LOOKING FORWARD

Being part of Arco Valves group provides Sonia 40 years of industrial know-how DNA. From design, selection of raw materials, manufacturing, packaging, logistics, after sales service. At Sonia, every step is key.

40 AÑOS MIRANDO AL FUTURO

Haber nacido dentro del grupo industrial Válvulas Arco, nos permite hablar de más de 40 años de experiencia. El diseño, la selección de materiales, la fabricación, el transporte, el servicio post-venta. Para Sonia cada paso es relevante.



1980

Ford Fiesta inside door handle.

Ford Fiesta maneta de la puerta interior.



1989

We are recipients of Ford's Q1 Certification.

Obtenemos la certificación Q1 de Ford.



90's

German leading brands such as Hansa, Hansgrohe, Grohe, and Dornbracht rely on our processes to produce some of their products.

Marcas líderes alemanas, como Hansa, Hansgrohe, Grohe y Dornbracht confían en nosotros para producir algunos de sus productos.



2007

E-Plus: Simplicity and contract collection.

E-Plus: Simplicidad y colección contract.



2013

S-Cube: Expanding finish options.

S-Cube: Ampliando la gama de acabados.



2015

S8 24K: High end luxury collection.

S8 24K: Colección lujosa de gama alta.

*After 40 years in the bath industry,
Sonia keeps working to provide
bath solutions.*

*Tras más de 40 años en el sector del baño, en
Sonia seguimos en el camino de la búsqueda
de la excelencia.*



1991

Bola and Norda: The first two Sonia Collections.

Bola y Norda: Las dos primeras colecciones de Sonia.



1995

Our client data base increased with names like: Volvo, Jaguar, Volkswagen, Valeo.

Nuestros clientes crecen con nombres como: Volvo, Jaguar, Volkswagen, Valeo.



2005

After developing 20 accessory collections, we expand our product range to vanities, washbasins, mirrors and lighting.

Después de 20 colecciones de accesorios, extendemos nuestra gama de productos a muebles, lavabos, espejos e iluminación.



2017

Luce: Functionality two high end materials with outstanding finishes.

Luce: Funcionalidad con dos materiales de alta gama con acabados excepcionales.



2019

Époque: Natural oak wood craftsmanship.

Époque: Artesanía en madera de roble natural.



2021

Quick: New functionalities.

Quick: Nuevas funcionalidades.

INDEX

ÍNDICE

FINISHES INDEX / ÍNDICE ACABADOS

COLLECTIONS / COLECCIONES



TECNO PROJECT

PAG. 10



S-CUBE

PAG. 32



ELETECH

PAG. 54



LUCE

PAG. 78



QUICK

PAG. 92

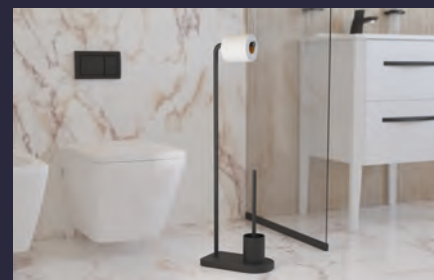

NOMAD

PAG. 116



S6

PAG. 124

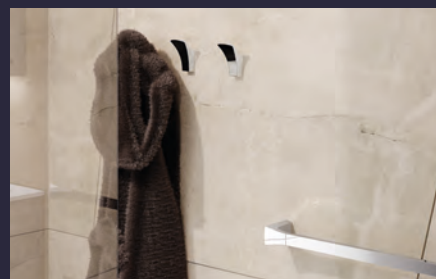

S7

PAG. 132



S3

PAG. 140

TERMS CONDITIONS / TÉRMINOS Y CONDICIONES

PAG. 08

PAG. 10

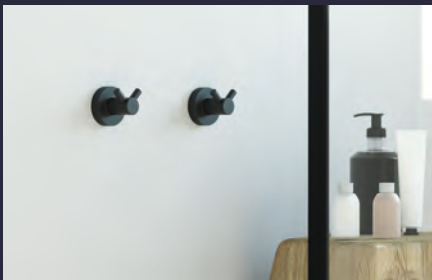

ASTRAL

PAG. 148

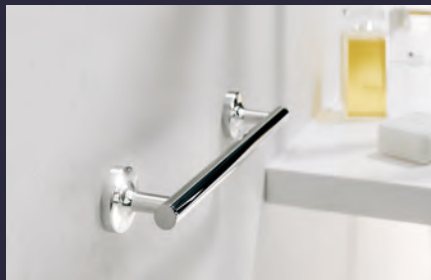

E-PLUS

PAG. 156



S5

PAG.166

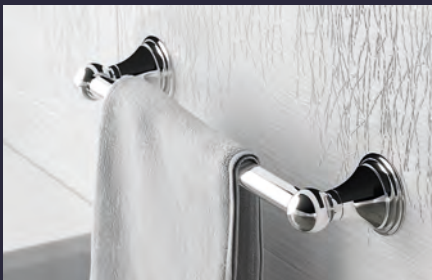

GENOA

PAG. 176



SPARE PARTS /REPUESTOS

PAG. 184



GO CARE

PAG. 188



CONTRACT

PAG. 204



MIRRORS/ESPEJOS

PAG. 234



LIGHTS/LUCES

PAG. 242

PAG. 244

Finishes Index

ÍNDICE ACABADOS



| | CHROME | BRUSHED NICKEL | BRUSHED BRASS | BRUSHED GOLD | GOLD | GUN METAL | ALUMINIUM STEEL | SATIN STAINLESS STEEL | WHITE | WHITE LINEN | BLACK | BLACK SPORT | DARK EIGHTIES | GREEN MIST | GREY SILK |
|---------------|--------|----------------|---------------|--------------|------|-----------|-----------------|-----------------------|-------|-------------|-------|-------------|---------------|------------|-----------|
| TECNO PROJECT | ● | ● | ● | ● | | ● | | | ● | | ● | | | | |
| S-CUBE | ● | ● | ● | ● | | ● | | | ● | | ● | | | | |
| ELETECH | ● | | | | | | | | ● | | ● | | | ● | ● |
| LUCE | | | | | | | | | | ● | | ● | ● | | |
| QUICK | | | | | | | ● | | ● | | ● | | | | |
| NOMAD | ● | | | | | | | | ● | | ● | | | | |
| S6 | ● | | | | | | | | | | ● | | | | |
| S7 | ● | | | | ● | | | | | | | | | | |
| S3 | ● | | | | | | | | | | | | | | |
| ASTRAL | ● | | | | | | | | | | ● | | | | |
| E-PLUS | ● | | | | | | | | | | | | | | |
| S5 | | | | | | | | ● | | | ● | | | | |
| GENOA | ● | | | | | | | | | | | | | | |
| GO CARE | | | | | | | | ● | ● | | ● | | | | |



(1.1)

TECNO PROJECT *COLLECTION*

THE MOST POPULAR COLLECTION FOR
ARCHITECTS & DESIGNERS.

This collection is distinguished by its firm strokes, robust support, and intertwined volumes. The result is a sober and elegant design with rounded lines that fits into any bathroom.

El recurso favorito de nuestros arquitectos. Esta colección se caracteriza por sus trazos firmes, su soporte robusto y volúmenes entrecruzados. El resultado es un diseño sobrio y elegante de líneas redondeadas que encaja en cualquier baño.



BRUSHED GOLD

Open Toilet Roll Holder
Ref. 188222

Robe hook Ø25
Ref. 183371

Towel Bar (500 mm)
Ref. 183449

Towel Bar (300 mm)
Ref. 183432

Open Towel Ring (160 mm)
Ref. 183470

Toilet Roll Holder
Ref. 183494

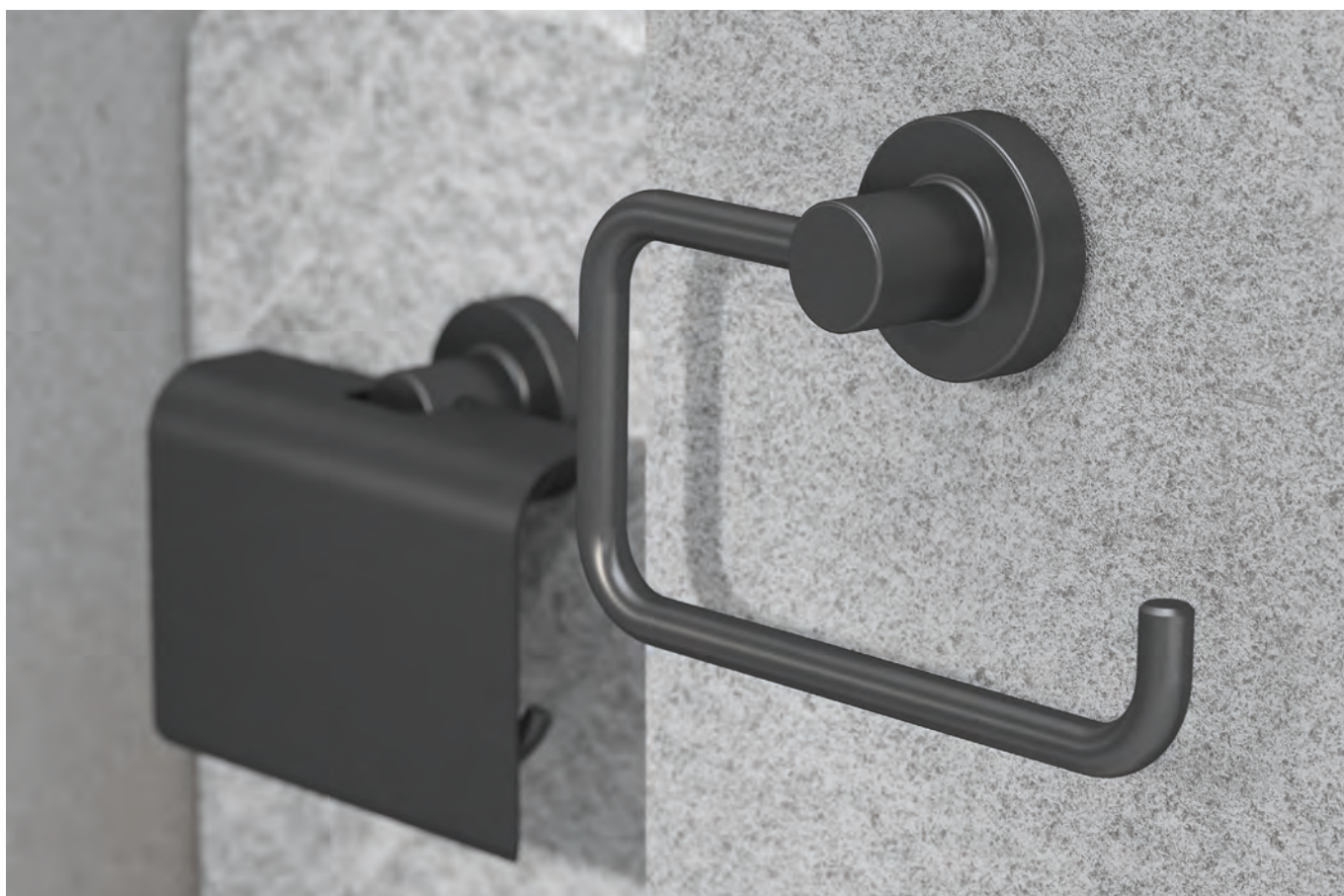

GUN METAL

Open Toilet Roll Holder
Ref. 186211

Toilet Roll Holder
Ref. 194919

Open Towel Ring 160 mm
Ref. 194902



BRUSHED BRASS

Towel Bar (300 mm)
Ref. 194926

Open Towel Ring (160 mm)
Ref. 194940

Towel Bar (500 mm)
Ref. 194933

Open Toilet Roll Holder
Ref. 193615

Toilet Roll Holder
Ref. 194964

Robe hook Ø25
Ref. 194957



BRUSHED NICKEL

Toilet Roll Holder
Ref. 194803

Open Toilet Roll Holder
Ref. 195022



BLACK

Robe Hook Ø25
Ref. 166213

WC Brush Set
Ref. 166299



WHITE
Towel Bar (300 mm)
Ref. 166060





CHROME

Open Toilet Roll Holder
Ref. 116997

Wc Brush Set
Ref. 117000

Towel Ring (190 mm)
Ref. 116911

Double Robe Hook
Ref. 116898

INSTALLATION / INSTALACIÓN



Installation with screws and drilling.
Instalación con tornillería y taladro.

Kit included
Kit incluido

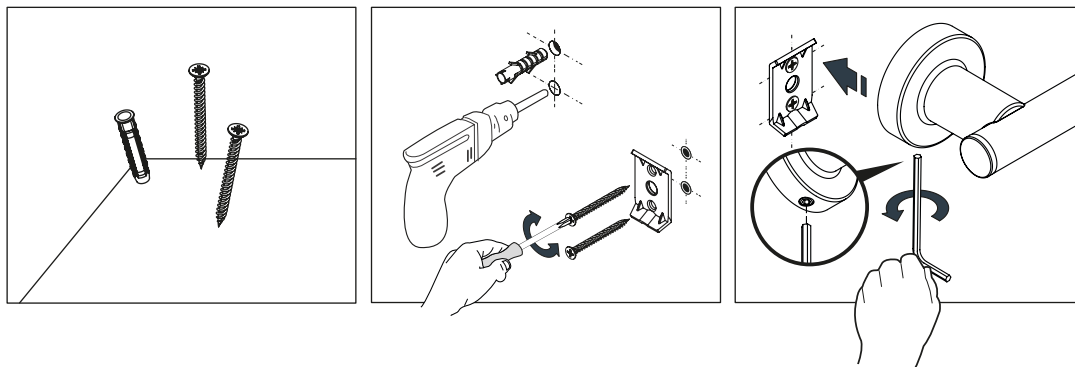

Glue Bathfix:
Gel adhesivo Bathfix:

Kit included
Kit incluido

*Necessary 48 hours of drying until the pieces are installed.
*Necesario 48 horas de secado hasta colocar las piezas.

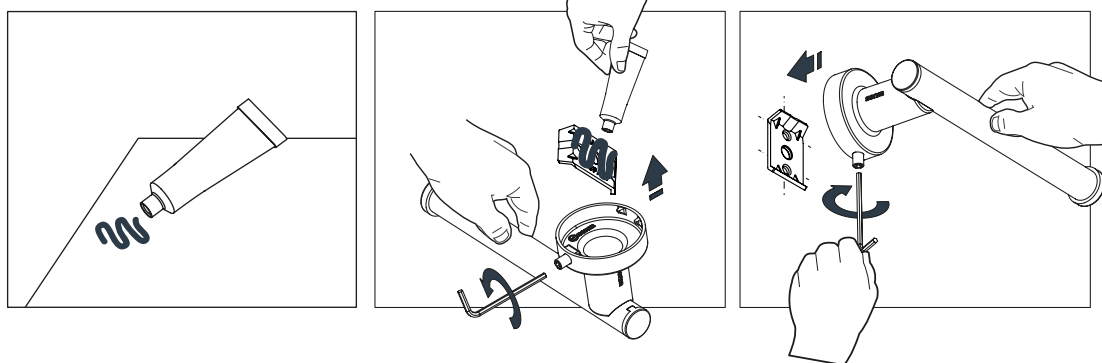

3M adhesive backplate:
Trasera adhesiva 3M:

Sold separately
Se vende por separado

*Necessary 24 hours of drying until the pieces are installed.
*Necesario 24 horas de secado hasta colocar las piezas.

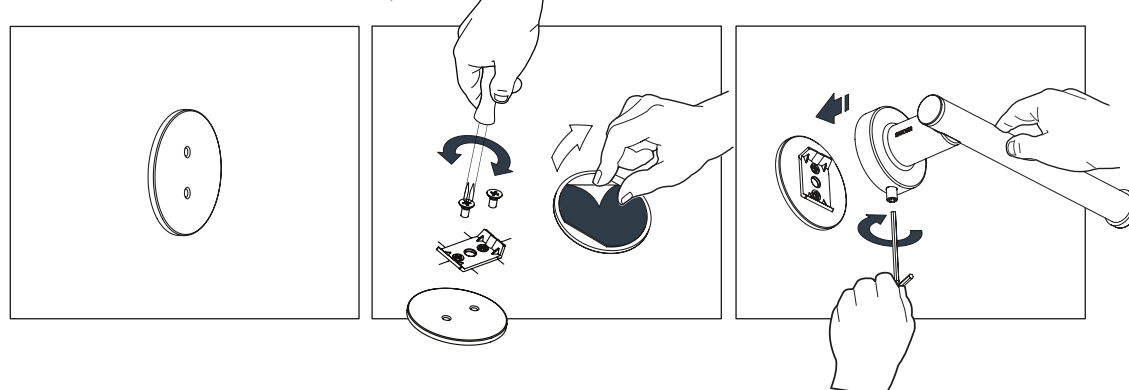

PRODUCT RANGE / MAPA DE PRODUCTO

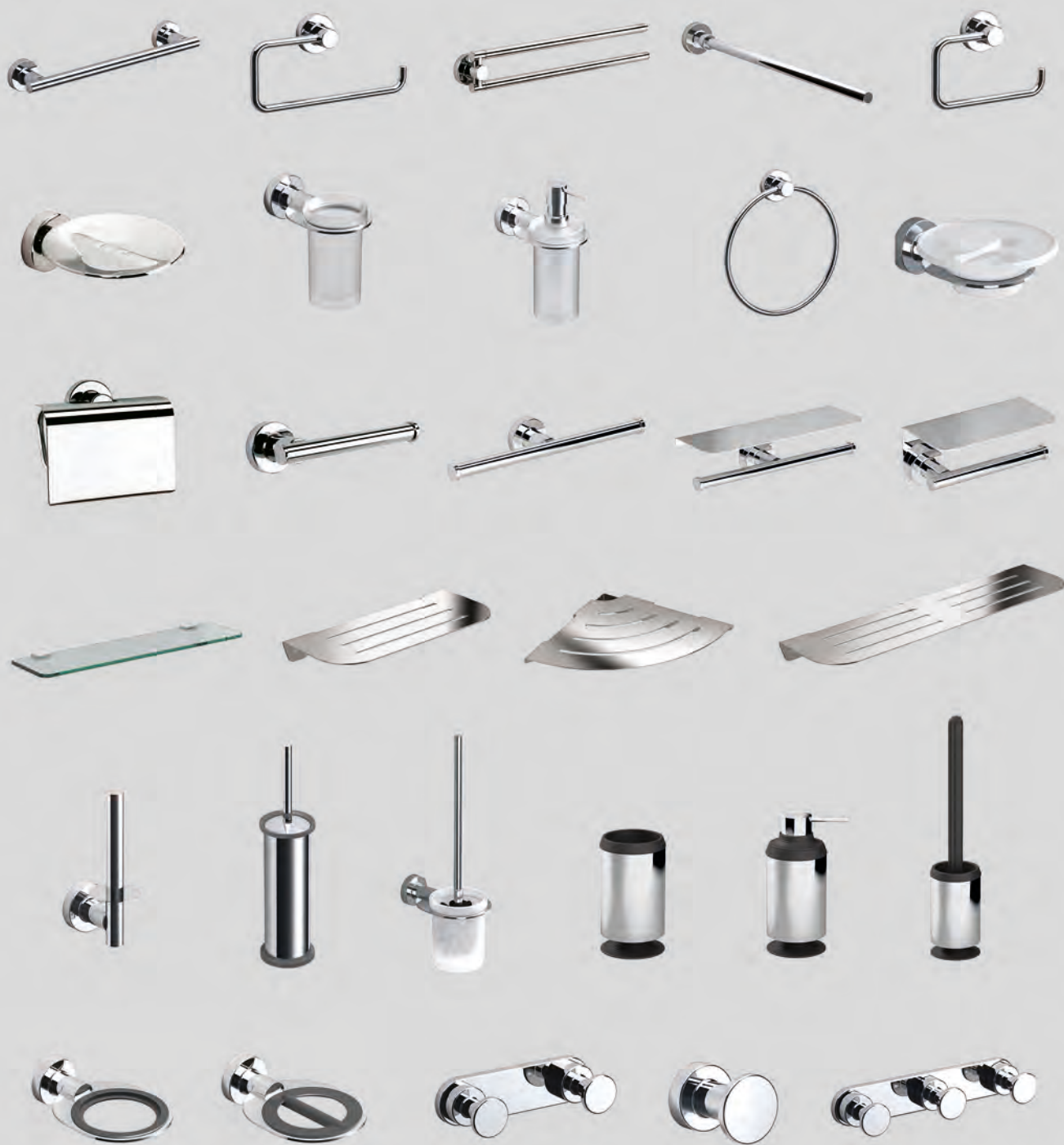

FINISHES / ACABADOS



Brushed Gold
Oro cepillado



Brushed Brass
Latón cepillado



Gun Metal
Gun Metal



Brushed Nickel
Níquel cepillado



White
Blanco



Black
Negro



Chrome
Cromo

SONIA BATH

Brushed Gold

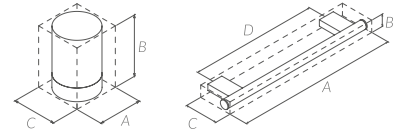

TOWEL BAR 300 MM. (12")
TOALLERO BARRA 300 MM.

BRUSHED GOLD
A: 330 mm. B: 50 mm. C: 64 mm. D: 280 mm.

Ref. 183432



TOWEL BAR 500 MM. (20")
TOALLERO BARRA 500 MM.

BRUSHED GOLD
A: 510 mm. B: 50 mm. C: 64 mm. D: 460 mm.

Ref. 183449



ROBE HOOK Ø25
PERCHA Ø25

BRUSHED GOLD
A: 25 mm. B: 25 mm. C: 34 mm.

Ref. 183371



TOILET ROLL HOLDER
PORTARROLLOS CON TAPA

BRUSHED GOLD
A: 136 mm. B: 114 mm. C: 62 mm.

Ref. 183494

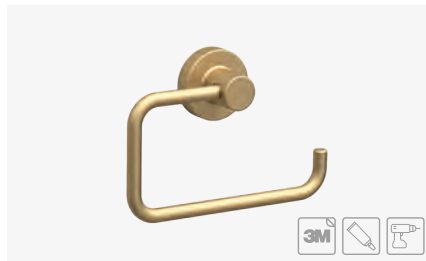

OPEN TOWEL RING 160 MM
TOALLERO ABIERTO 160 MM

BRUSHED GOLD
A: 160 mm. B: 110 mm. C: 41 mm.

Ref. 183470



OPEN TOILET ROLL HOLDER
PORTARROLLOS ABIERTO

BRUSHED GOLD
A: 178 mm. B: 50 mm. C: 63 mm.

Ref. 188222



BATHFIX - GLUE ADHESIVE
BATHFIX - GEL ADHESIVO

TUBE INCLUDED IN THE INDICATED REF
GEL INCLUIDO EN LAS REF INDICADAS

Recommended for all types of smooth and rough surfaces, no more than 1mm. Also humidity resistant.

Recomendado para todo tipo de superficies lisas y rugosas de no más de 1mm. Resistente a la humedad.



ADHESIVE BACKPLATE
TRASERA ADHESIVA

SOLD SEPARATELY
SE VENDE SEPARADO

BRUSHED GOLD
A: 55 mm. C: 4 mm.

Ref. 182305

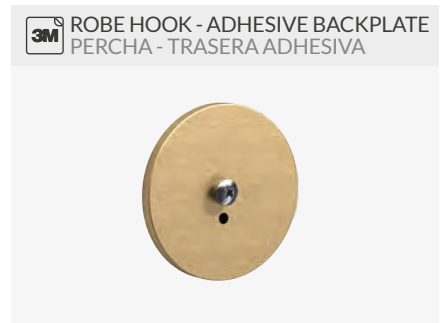



ROBE HOOK - ADHESIVE BACKPLATE
PERCHA - TRASERA ADHESIVA

SOLD SEPARATELY
SE VENDE SEPARADO

BRUSHED GOLD
A: 55 mm. C: 4 mm.

Ref. 183685

 **ADHESIVE BLACKPLATE**
Sold separately
  **BATHFIX GLUE FIX KIT**
Kit included
  **CLASSIC DRILL KIT**
Kit included



TOWEL BAR 300 MM. (12")
TOALLERO BARRA 300 MM.

BRUSHED BRASS
A: 330 mm. B: 50 mm. C: 64 mm. D: 280 mm.

Ref. 194926



TOWEL BAR 500 MM. (20")
TOALLERO BARRA 500 MM.

BRUSHED BRASS
A: 510 mm. B: 50 mm. C: 64 mm. D: 460 mm.

Ref. 194933



ROBE HOOK Ø25
PERCHA Ø25

BRUSHED BRASS
A: 25 mm. B: 25 mm. C: 34 mm.

Ref. 194957



TOILET ROLL HOLDER
PORTARROLLOS CON TAPA

BRUSHED BRASS
A: 136 mm. B: 114 mm. C: 62 mm.

Ref. 194964

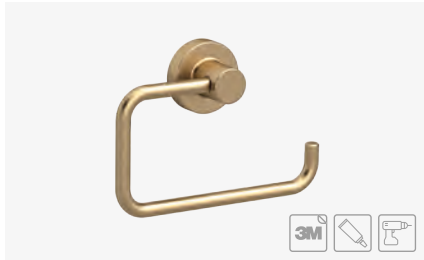

OPEN TOWEL RING 160 MM.
TOALLERO ABIERTO 160 MM.

BRUSHED BRASS
A: 160 mm. B: 110 mm. C: 41 mm.

Ref. 194940



OPEN TOILET ROLL HOLDER
PORTARROLLOS ABIERTO

BRUSHED BRASS
A: 178 mm. B: 50 mm. C: 63 mm.

Ref. 193615

 **BATHFIX - GLUE ADHESIVE**
BATHFIX - GEL ADHESIVO



TUBE INCLUDED IN THE INDICATED REF
GEL INCLUIDO EN LAS REF INDICADAS

Recomm.ended for all types of smooth and rough surfaces, no more than 1mm. Also humidity resistant.

Recomendado para todo tipo de superficies lisas y rugosas de no más de 1mm. Resistente a la humedad.

 **ADHESIVE BACKPLATE**
TRASERA ADHESIVA

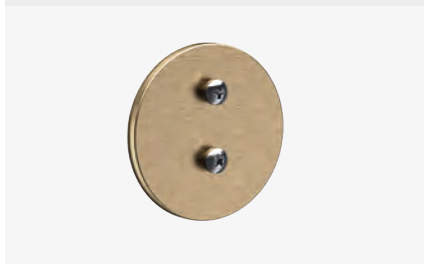

SOLD SEPARATELY
SE VENDE SEPARADO

BRUSHED BRASS
A: 55 mm. C: 4 mm.

Ref. 192847

 **ROBE HOOK - ADHESIVE BACKPLATE**
PERCHA - TRASERA ADHESIVA



SOLD SEPARATELY
SE VENDE SEPARADO

BRUSHED BRASS
A: 55 mm. C: 4 mm.

Ref. 195688

SONIA BATH

Gun Metal

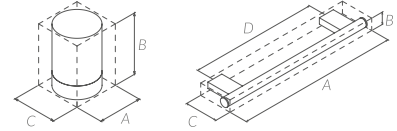

TOWEL BAR 300 MM. (12")
TOALLERO BARRA 300 MM.

GUN METAL
A: 330 mm. B: 50 mm. C: 64 mm. D: 280 mm.

Ref. 186228



TOWEL BAR 500 MM. (20")
TOALLERO BARRA 500 MM.

GUN METAL
A: 510 mm. B: 50 mm. C: 64 mm. D: 460 mm.

Ref. 194896



ROBE HOOK Ø25
PERCHA Ø25

GUN METAL
A: 25 mm. B: 25 mm. C: 34 mm.

Ref. 186204



TOILET ROLL HOLDER
PORTARROLLOS CON TAPA

GUN METAL
A: 136 mm. B: 114 mm. C: 62 mm.

Ref. 194919



OPEN TOWEL RING 160 MM
TOALLERO ABIERTO 160 MM

GUN METAL
A: 160 mm. B: 110 mm. C: 41 mm.

Ref. 194902



OPEN TOILET ROLL HOLDER
PORTARROLLOS ABIERTO

GUN METAL
A: 178 mm. B: 50 mm. C: 63 mm.

Ref. 186211



BATHFIX - GLUE ADHESIVE
BATHFIX - GEL ADHESIVO

TUBE INCLUDED IN THE INDICATED REF
GEL INCLUIDO EN LAS REF INDICADAS

Recommended for all types of smooth and rough surfaces, no more than 1mm. Also humidity resistant.

Recomendado para todo tipo de superficies lisas y rugosas de no más de 1mm. Resistente a la humedad.



ADHESIVE BACKPLATE
TRASERA ADHESIVA

SOLD SEPARATELY
SE VENDE SEPARADO

GUN METAL
A: 55 mm. C: 4 mm.

Ref. 186457





ROBE HOOK - ADHESIVE BACKPLATE
PERCHA - TRASERA ADHESIVA

SOLD SEPARATELY
SE VENDE SEPARADO

GUN METAL
A: 55 mm. C: 4 mm.

Ref. 195664

 **ADHESIVE BLACKPLATE**
Sold separately
  **BATHFIX GLUE FIX KIT**
Kit included
  **CLASSIC DRILL KIT**
Kit included



TOWEL BAR 300 MM. (12")
TOALLERO BARRA 300 MM.

BRUSHED NICKEL
A: 330 mm. B: 50 mm. C: 64 mm. D: 280 mm.

Ref. 194988



TOWEL BAR 500 MM. (20")
TOALLERO BARRA 500 MM.

BRUSHED NICKEL
A: 510 mm. B: 50 mm. C: 64 mm. D: 460 mm.

Ref. 194995



ROBE HOOK Ø25
PERCHA Ø25

BRUSHED NICKEL
A: 25 mm. B: 25 mm. C: 34 mm.

Ref. 194971



TOILET ROLL HOLDER
PORTARROLLOS CON TAPA

BRUSHED NICKEL
A: 136 mm. B: 114 mm. C: 62 mm.

Ref. 194803



OPEN TOWEL RING 160 MM
TOALLERO ABIERTO 160 MM

BRUSHED NICKEL
A: 160 mm. B: 110 mm. C: 41 mm.

Ref. 195008



OPEN TOILET ROLL HOLDER
PORTARROLLOS ABIERTO

BRUSHED NICKEL
A: 178 mm. B: 50 mm. C: 63 mm.

Ref. 195022

 **BATHFIX - GLUE ADHESIVE**
BATHFIX - GEL ADHESIVO



TUBE INCLUDED IN THE INDICATED REF
GEL INCLUIDO EN LAS REF INDICADAS

Recomm.ended for all types of smooth and rough surfaces, no more than 1mm. Also humidity resistant.

Recomendado para todo tipo de superficies lisas y rugosas de no más de 1mm. Resistente a la humedad.

 **ADHESIVE BACKPLATE**
TRASERA ADHESIVA

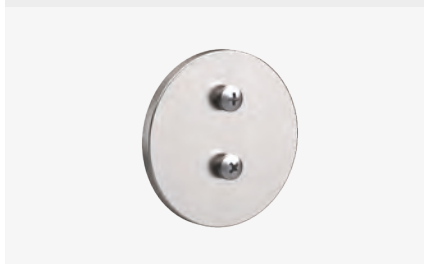

SOLD SEPARATELY
SE VENDE SEPARADO

BRUSHED NICKEL
A: 55 mm. C: 4 mm.

Ref. 181568

 **ROBE HOOK - ADHESIVE BACKPLATE**
PERCHA - TRASERA ADHESIVA



SOLD SEPARATELY
SE VENDE SEPARADO

BRUSHED NICKEL
A: 55 mm. C: 4 mm.

Ref. 183692

SONIA BATH

Chrome · White · Black

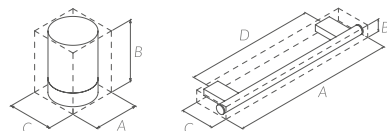

TUBE INCLUDED IN THE INDICATED REF
GEL INCLUIDO EN LAS REF INDICADAS
Recomm.ended for all types of smooth and rough surfaces, no more than 1mm. Also humidity resistant.
Recomendado para todo tipo de superficies lisas y rugosas de no más de 1mm. Resistente a la humedad.

SOLD SEPARATELY
SE VENDE SEPARADO
 CHROME
 WHITE
 BLACK
 A: 55 mm. C: 4 mm.
 Ref. 177059
 Ref. 177073
 Ref. 177066



ADHESIVE BLACKPLATE
Sold separately



BATHFIX GLUE FIX KIT
Kit included



CLASSIC DRILL KIT
Kit included



TOWEL BAR 300 MM. (12")
TOALLERO BARRA 300 MM.

CHROME
WHITE
BLACK
A: 330 mm. B: 50 mm. C: 64 mm. D: 280 mm.

Ref. 116799
Ref. 166060
Ref. 166183



TOWEL BAR 750 MM. (30")
TOALLERO BARRA 750 MM.

CHROME
A: 790 mm. B: 50 mm. C: 64 mm. D: 740 mm.

Ref. 116829



DOUBLE TOWEL BAR 600 MM. (24")
TOALLERO BARRA DOBLE 600 MM.

CHROME
A: 660 mm. B: 50 mm. C: 122 mm. D: 610 mm.

Ref. 118021

TOWEL BAR 500 MM. (20")
TOALLERO BARRA 500 MM.

CHROME
WHITE
BLACK
A: 510 mm. B: 50 mm. C: 64 mm. D: 460 mm.

Ref. 116805
Ref. 166077
Ref. 166190

TOWEL BAR 900 MM. (35")
TOALLERO BARRA 900 MM.

CHROME
A: 900 mm. B: 64 mm. C: 50 mm. D: 860 mm.

Ref. 120468

DOUBLE TOWEL BAR 750 MM. (30")
TOALLERO BARRA DOBLE 750 MM.

CHROME
A: 790 mm. B: 50 mm. C: 122 mm. D: 740 mm.

Ref. 118038

TOWEL BAR 600 MM. (24")
TOALLERO BARRA 600 MM.

CHROME
WHITE
BLACK
A: 660 mm. B: 50 mm. C: 64 mm. D: 610 mm.

Ref. 116812
Ref. 166084
Ref. 166206

DOUBLE TOWEL BAR 900 MM. (35")
TOALLERO BARRA DOBLE 900 MM.

CHROME
A: 910 mm. B: 50 mm. C: 122 mm. D: 860 mm.

Ref. 159581



SWING TOWEL BAR
TOALLERO BARRA DOBLE MÓVIL

CHROME
A: 434 mm. B: 66 mm. C: 50 mm.

Ref. 116867



FIXED TOWEL BAR
TOALLERO BARRA FIJO

CHROME
WHITE
BLACK
A: 415 mm. B: 50 mm.

Ref. 153312
Ref. 176854
Ref. 176793

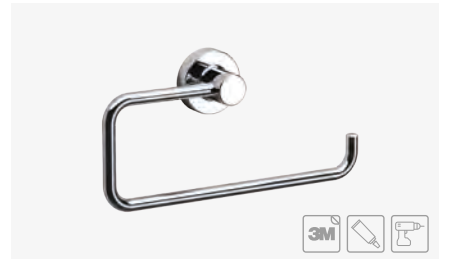

OPEN TOWEL RING 200 MM. (8")
TOALLERO ABIERTO 200 MM.

CHROME
WHITE
BLACK
A: 228 mm. B: 110 mm. C: 41 mm.

Ref. 116928
Ref. 176861
Ref. 176809



TOWEL RING 190 MM. (8")
TOALLERO ANILLA 190 MM.

CHROME
WHITE
BLACK
A: 190 mm. B: 210 mm. C: 41 mm.

Ref. 116911
Ref. 166107
Ref. 166220

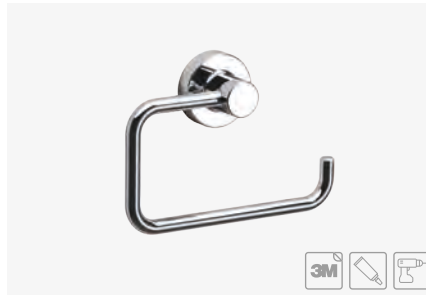

OPEN TOWEL RING 160 MM. (6")
TOALLERO ABIERTO 160 MM.

CHROME
WHITE
BLACK
A: 160 mm. B: 110 mm. C: 41 mm.

Ref. 116973
Ref. 176830
Ref. 176779

SONIA BATH

Chrome · White · Black

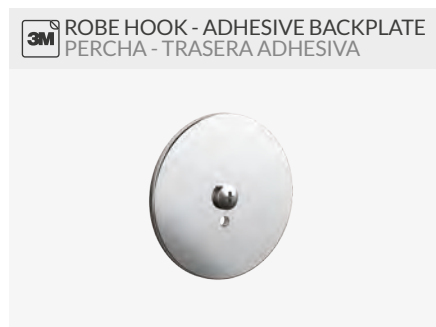
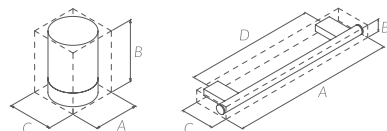

SOLD SEPARATELY
SE VENDE SEPARADO

CHROME
WHITE
BLACK
A: 55 mm. C: 4 mm.

Ref. 182381
Ref. 182398
Ref. 182404



ROBE HOOK Ø25
PERCHA Ø25

CHROME
WHITE
BLACK
A: 25 mm. B: 25 mm. C: 34 mm.

Ref. 118090
Ref. 166091
Ref. 166213



ROBE HOOK Ø35
PERCHA Ø35

CHROME
WHITE
BLACK
A: 35 mm. B: 35 mm. C: 45 mm.

Ref. 116881
Ref. 176816
Ref. 170364



DOUBLE ROBE HOOK Ø25
PERCHA DOBLE

CHROME
WHITE
BLACK
A: 110 mm. B: 30 mm. C: 40 mm.

Ref. 116898
Ref. 172405
Ref. 172320



TRIPLE ROBE HOOK Ø25
PERCHA TRIPLE

CHROME
WHITE
BLACK
A: 165 mm. B: 30 mm. C: 40 mm.

Ref. 116904
Ref. 176823
Ref. 176762

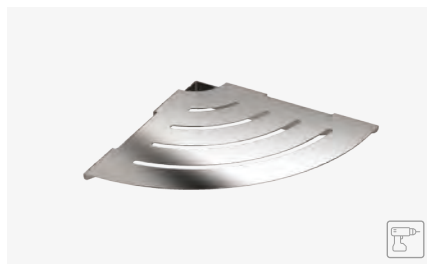

CORNER METAL SHELF
REPISA METÁLICA ESQUINA

SAT. ST. STEEL / INOX SATINADO
POL. ST. STEEL / INOX PULIDO
BLACK
WHITE
A: 220 mm. B:40 C: 220mm. D: 90 mm.

Ref. 195824
Ref. 195831
Ref. 195848
Ref. 195855

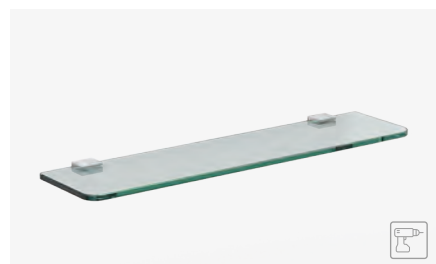

GLASS SHELF STD 500 MM. (20")
REPISA CRISTAL ESTANDAR 500 MM.

CHROME
WHITE
BLACK
A: 500 mm. B:19 mm. C:125mm D: 370 mm.

Ref. 098248
Ref. 185900
Ref. 185894



METAL SHELF 300 MM.
REPISA METAL 300MM.

SAT. ST. STEEL / INOX SATINADO
POL. ST. STEEL / INOX PULIDO
WHITE
BLACK
A: 300 mm. B:35 C: 125mm. D: 250 mm.

Ref. 194186
Ref. 194193
Ref. 194216
Ref. 194209



METAL SHELF 500 MM.
REPISA METAL 500MM.

SAT. ST. STEEL / INOX SATINADO
POL. ST. STEEL / INOX PULIDO
WHITE
BLACK
A: 500 mm. B:35 C: 125 mm. D: 225 mm.

Ref. 194223
Ref. 194230
Ref. 194254
Ref. 194247



ADHESIVE BLACKPLATE
Sold separately



BATHFIX GLUE FIX KIT
Kit included



CLASSIC DRILL KIT
Kit included



HAIRDRYER HOLDER
SOPORTE SECADOR

CHROME
WHITE
BLACK
A: 116 mm. B: 55 mm. C: 150 mm.

Ref. 181650
Ref. 181667
Ref. 181599



HAIR STRAIGHTENER HOLDER
SOPORTE PLANCHA

CHROME
WHITE
BLACK
A: 79 mm. B: 127 mm. C: 127 mm.

Ref. 188338
Ref. 188352
Ref. 188345



SOAP DISH
JABONERA

CHROME
WHITE
BLACK
A: 116 mm. B: 55 mm. C: 150 mm.

Ref. 117048
Ref. 166145
Ref. 166268



TUMBLER HOLDER
PORTAVASOS

CHROME
WHITE
BLACK
A: 79 mm. B: 127 mm. C: 127 mm.

Ref. 116935
Ref. 166114
Ref. 166237



SOAP DISPENSER
DOSIFICADOR

CHROME
WHITE
BLACK
A: 79 mm. B: 142 mm. C: 139 mm.

Ref. 118281
Ref. 166121
Ref. 166244

195 ml.



METAL SOAP DISH
JABONERA METÁLICA CERRADA

CHROME
WHITE
BLACK
A: 112 mm. B: 50 mm. C: 130 mm.

Ref. 116942
Ref. 166138
Ref. 166251



TUMBLER HOLDER COUNTERTOP
PORTAVASOS ENCIMERA

CHROME
WHITE
BLACK
A: 81 mm. B: 144 mm.

Ref. 195404
Ref. 195336
Ref. 195343



SOAP DISPENSER COUNTERTOP
DOSIFICADOR ENCIMERA

CHROME
WHITE
BLACK
A: 81 mm. B: 182 mm. C: 108 mm.

Ref. 195398
Ref. 195299
Ref. 195305



WC BRUSH SET FLOOR
ESCOBILLERO SUELO

CHROME
WHITE
BLACK
A: 81 mm. B: 390 mm. C: 144 mm.

Ref. 195411
Ref. 195374
Ref. 195381

SONIA BATH

Chrome

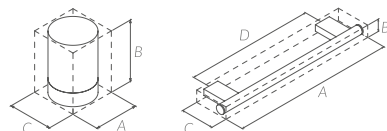

**SHOWER DOOR HANDLE 300 MM. + PULL
ASA 300 MM. + PERCHA MAMPARA**
CHROME Ref. 152940
A: 330 mm. B:50 C: 109 mm. D: 280 mm.



**SHOWER DOOR HANDLE IN & OUT 500MM.
ASA 500 MM. DOBLE MAMPARA**
CHROME Ref. 152957
A: 510 mm. B:50 C: 139 mm. D: 460 mm.



**SHOWER DOOR HANDLE 500 MM.
ASA 500 MM. MAMPARA**
CHROME Ref. 154500
A: 510 mm. B:50 C: 80 mm. D: 460 mm.

**SHOWER DOOR HANDLE 400 MM. + PULL
ASA 400 MM. + PERCHA MAMPARA**
CHROME Ref. 154524
A: 410 mm. B:50 C: 109 mm. D: 360 mm.

**SHOWER DOOR HANDLE 500 MM. + PULL
ASA 500 MM. + PERCHA MAMPARA**
CHROME Ref. 125166
A: 500 mm. B:50 C: 109 mm. D: 280 mm.





ADHESIVE BLACKPLATE
Sold separately



BATHFIX GLUE FIX KIT
Kit included



CLASSIC DRILL KIT
Kit included



OPEN TOILET ROLL HOLDER
PORTARROLLOS ABIERTO

CHROME
WHITE
BLACK

A: 178 mm. B: 50 mm. C: 63 mm.

Ref. 116997
Ref. 166152
Ref. 166275



TOILET ROLL HOLDER + SHELF
PORTARROLLOS REPISA

CHROME
WHITE
BLACK

A: 182 mm. B: 90 mm. C: 95 mm.

Ref. 194261
Ref. 194285
Ref. 194278



TOILET ROLL HOLDER
PORTARROLLOS

CHROME
WHITE
BLACK

A: 136 mm. B: 114 mm. C: 62 mm.

Ref. 116966
Ref. 166169
Ref. 166282



DOUBLE TOILET ROLL HOLDER
PORTARROLLOS DOBLE

CHROME
WHITE
BLACK

A: 136 mm. B: 114 mm. C: 62 mm.

Ref. 124312
Ref. 195794
Ref. 188796



DOUBLE TOILET ROLL HOLDER + SHELF
PORTARROLLOS DOBLE REPISA

CHROME
WHITE
BLACK

A: 280 mm. B: 90 mm. C: 95 mm.

Ref. 194292
Ref. 194308
Ref. 194315



SPARE ROLL HOLDER
PORTARROLLOS RESERVA

CHROME
WHITE
BLACK

A: 79 mm. B: 142 mm. C: 139 mm.

Ref. 183968
Ref. 183982
Ref. 183975



WC BRUSH SET
ESCOBILLERO

CHROME
WHITE
BLACK

A: 103 mm. B: 378 mm. C: 154 mm.

Ref. 117000
Ref. 166176
Ref. 166299



METAL WC BRUSH SET
ESCOBILLERO METÁLICO

CHROME
WHITE
BLACK

A: 98 mm. B: 417 mm. C: 101 mm.

Ref. 117017
Ref. 190461
Ref. 190454



(1.2)

S-CUBE *COLLECTION*

A VERY DISCREET AND
ELEGANT SERIES.

This collection presents a more refined line, with a minimalist and sophisticated aesthetic. Its straight lines convey strength and safety, but we also prioritize functionality and design.

Esta colección presenta una línea más depurada, de estética minimalista y sofisticada. Es una serie muy discreta a la vez que elegante. Sus líneas rectas transmiten fuerza y seguridad, sin dejar de lado la funcionalidad y el diseño.





BRUSHED GOLD

Toilet Roll Holder & Shelf
Ref. 182169

Towel Bar (500 mm)
Ref. 182060





BRUSHED BRASS

Open Towel Ring 200MM
Ref. 195534

Toilet Roll Holder & Shelf
Ref. 195558



**BRUSHED NICKEL**

Toilet Roll Holder & Shelf
Ref. 195435

Robe hook
Ref. 195428

Towel Bar (500 mm)
Ref. 174331



WHITE

Tumbler Holder
Ref. 172481

Soap Dispenser
Ref. 172474



WHITE

Double Robe Hook
Ref. 176359

Open Towel Ring (200mm)
Ref. 176304



BLACK

Robe Hook
Ref. 186433

Towel Bar (350 mm)
Ref. 172986

Open Toilet Roll Holder
Ref. 173037

WC Brush Set
Ref. 169979

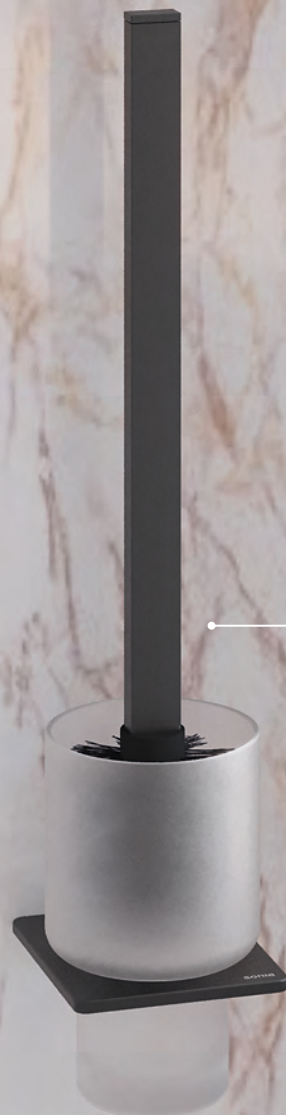
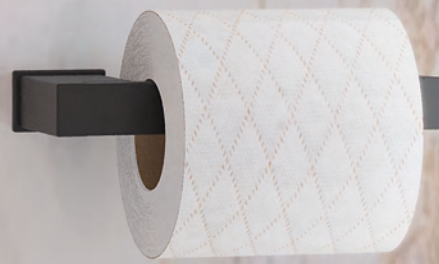





CHROME

Double Robe Hook
Ref. 166817

Towel Bar (350mm)
Ref. 166770

Toilet Roll Holder & Shelf
Ref. 173938

INSTALLATION / INSTALACIÓN



Installation with screws and drilling.
Instalación con tornillería y taladro.

Kit included
Kit incluido

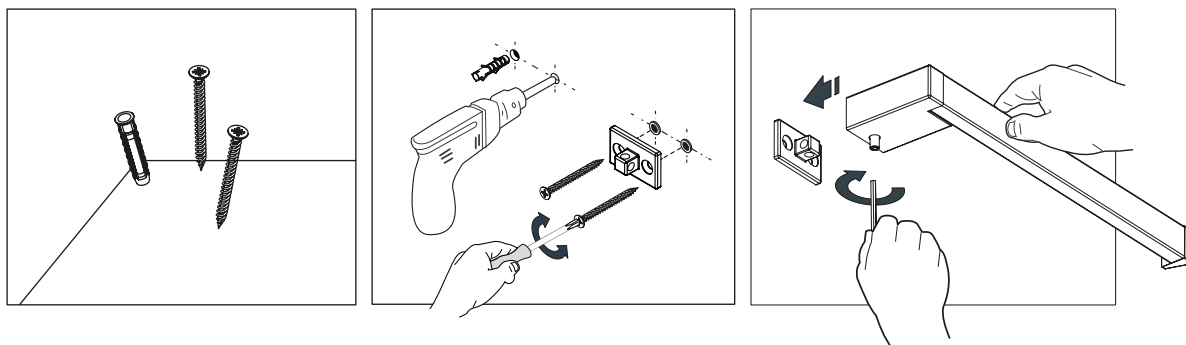

Glue Bathfix:
Gel adhesivo Bathfix:

Kit included
Kit incluido

*Necessary 48 hours of drying until the pieces are installed.
*Necesario 48 horas de secado hasta colocar las piezas.

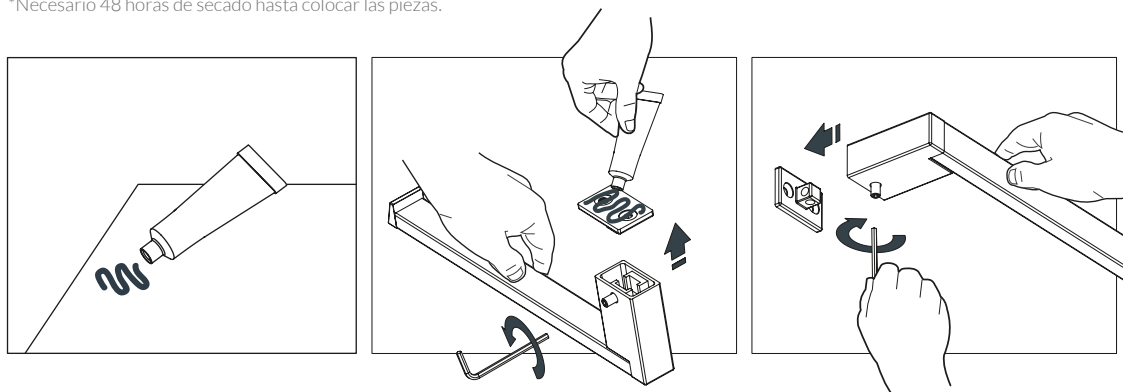

3M adhesive backplate:
Trasera adhesiva 3M:

Sold separately
Se vende por separado

*Necessary 24 hours of drying until the pieces are installed.
*Necesario 24 horas de secado hasta colocar las piezas.

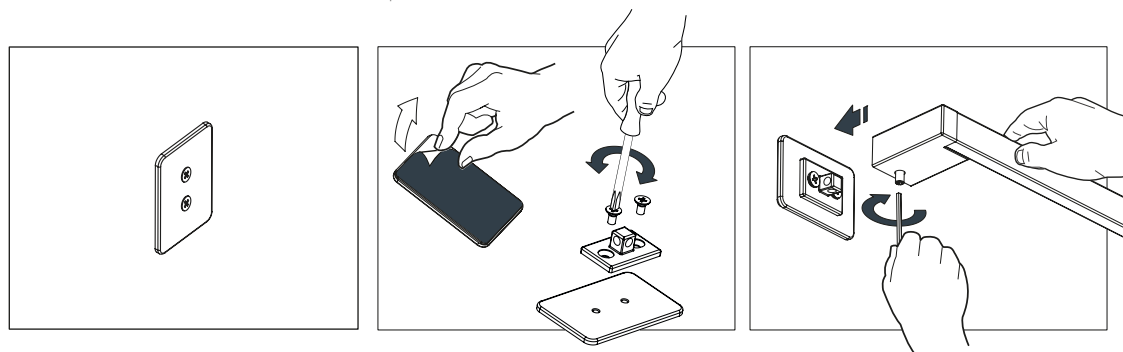

PRODUCT RANGE / MAPA DE PRODUCTO



FINISHES / ACABADOS



Brushed Gold
Oro cepillado



Brushed Brass
Latón cepillado



Gun Metal
Gun Metal



Brushed Nickel
Níquel cepillado



White
Blanco



Black
Negro



Chrome
Cromo

SONIA BATH

Brushed Gold

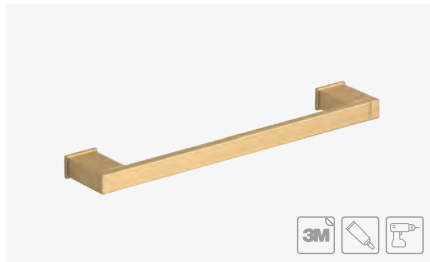
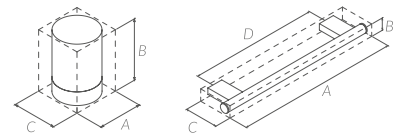

TOWEL BAR 350 MM. (14")
TOALLERO BARRA 350 MM.

BRUSHED GOLD
A: 345 mm. B: 24 mm. C: 61 mm. D: 308

Ref. 182046



TOWEL BAR 500 MM. (20")
TOALLERO BARRA 500 MM.

BRUSHED GOLD
A: 497 mm. B: 24 mm. C: 61 mm. D: 460

Ref. 182060

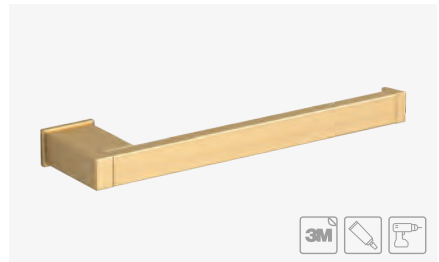

OPEN TOWEL RING 200 MM. (8")
TOALLERO ABIERTO 200 MM.

BRUSHED GOLD
A: 232 mm. B: 24 mm. C: 61 mm.

Ref. 182084



ROBE HOOK
PERCHA

BRUSHED GOLD
A: 35 mm. B: 35 mm. C: 45 mm.

Ref. 195503

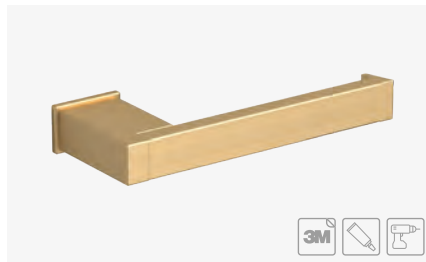

OPEN TOILET ROLL HOLDER
PORTARROLLOS ABIERTO

BRUSHED GOLD
A: 157 mm. B: 24 mm. C: 61 mm.

Ref. 182138



TOILET ROLL HOLDER & SHELF
PORTARROLLOS REPISA

BRUSHED GOLD
A: 149 mm. B: 79 mm. C: 105 mm.

Ref. 182169

 **BATHFIX - GLUE ADHESIVE**
BATHFIX - GEL ADHESIVO



TUBE INCLUDED IN THE INDICATED REF
GEL INCLUIDO EN LAS REF INDICADAS

Recommended for all types of smooth and rough surfaces, no more than 1mm. Also humidity resistant.
Recomendado para todo tipo de superficies lisas y rugosas de no más de 1mm. Resistente a la humedad.



 **ADHESIVE BACKPLATE**
TRASERA ADHESIVA



SOLD SEPARATELY
SE VENDE SEPARADO

BRUSHED GOLD
A: 45 mm. B: 70 mm. C: 4 mm.

Ref. 182299

 **ADHESIVE BLACKPLATE**
Sold separately
  **BATHFIX GLUE FIX KIT**
Kit included
  **CLASSIC DRILL KIT**
Kit included

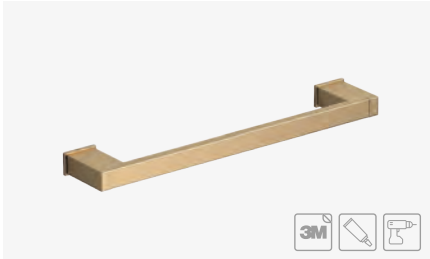

TOWEL BAR 350 MM. (14")
TOALLERO BARRA 350 MM.

BRUSHED BRASS
A: 345 mm. B: 24 mm. C: 61 mm. D: 308

Ref. 195510



TOWEL BAR 500 MM. (20")
TOALLERO BARRA 500 MM.

BRUSHED BRASS
A: 497 mm. B: 24 mm. C: 61 mm. D: 460

Ref. 195527

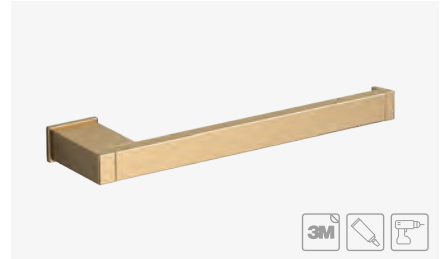

OPEN TOWEL RING 200 MM. (8")
TOALLERO ABIERTO 200 MM.

BRUSHED BRASS
A: 232 mm. B: 24 mm. C: 61 mm.

Ref. 195534



ROBE HOOK
PERCHA

BRUSHED BRASS
A: 35 mm. B: 35 mm. C: 45 mm.

Ref. 195541



OPEN TOILET ROLL HOLDER
PORTARROLLOS ABIERTO

BRUSHED BRASS
A: 157 mm. B: 24 mm. C: 61 mm.

Ref. 195565



TOILET ROLL HOLDER & SHELF
PORTARROLLOS REPISA

BRUSHED BRASS
A: 149 mm. B: 79 mm. C: 105 mm.

Ref. 195558

 **BATHFIX - GLUE ADHESIVE**
BATHFIX - GEL ADHESIVO



TUBE INCLUDED IN THE INDICATED REF
GEL INCLUIDO EN LAS REF INDICADAS

Recomm.ended for all types of smooth and rough surfaces, no more than 1mm. Also humidity resistant.
Recomendado para todo tipo de superficies lisas y rugosas de no más de 1mm. Resistente a la humedad.

 **ADHESIVE BACKPLATE**
TRASERA ADHESIVA



SOLD SEPARATELY
SE VENDE SEPARADO

BRUSHED BRASS
A: 45 mm. B: 70 mm. C: 4 mm.

Ref. 195572

SONIA BATH

Gun Metal

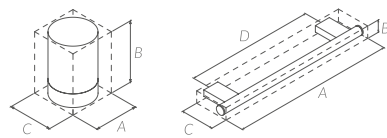

TOWEL BAR 350 MM. (14")
TOALLERO BARRA 350 MM.

GUN METAL
A: 345 mm. B: 24 mm. C: 61 mm. D: 308

Ref. 195442



TOWEL BAR 500 MM. (20")
TOALLERO BARRA 500 MM.

GUN METAL
A: 497 mm. B: 24 mm. C: 61 mm. D: 460

Ref. 195459



OPEN TOWEL RING 200 MM. (8")
TOALLERO ABIERTO 200 MM.

GUN METAL
A: 232 mm. B: 24 mm. C: 61 mm.

Ref. 195466



ROBE HOOK
PERCHA

GUN METAL
A: 35 mm. B: 35 mm. C: 45 mm.

Ref. 195473



OPEN TOILET ROLL HOLDER
PORTARROLLOS ABIERTO

GUN METAL
A: 157 mm. B: 24 mm. C: 61 mm.

Ref. 195497



TOILET ROLL HOLDER & SHELF
PORTARROLLOS REPISA

GUN METAL
A: 149 mm. B: 79 mm. C: 105 mm.

Ref. 195480

 **BATHFIX - GLUE ADHESIVE**
BATHFIX - GEL ADHESIVO



TUBE INCLUDED IN THE INDICATED REF
GEL INCLUIDO EN LAS REF INDICADAS

Recommended for all types of smooth and rough surfaces, no more than 1mm. Also humidity resistant.
Recomendado para todo tipo de superficies lisas y rugosas de no más de 1mm. Resistente a la humedad.



 **ADHESIVE BACKPLATE**
TRASERA ADHESIVA



SOLD SEPARATELY
SE VENDE SEPARADO

GUN METAL
A: 45 mm. B: 70 mm. C: 4 mm.

Ref. 191529

 **ADHESIVE BLACKPLATE**
Sold separately
  **BATHFIX GLUE FIX KIT**
Kit included
  **CLASSIC DRILL KIT**
Kit included

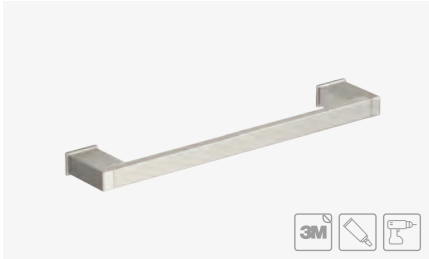

TOWEL BAR 350 MM. (14")
TOALLERO BARRA 350 MM.

BRUSHED NICKEL
A: 345 mm. B: 24 mm. C: 61 mm. D: 308

Ref. 187942



TOWEL BAR 500 MM. (20")
TOALLERO BARRA 500 MM.

BRUSHED NICKEL
A: 497 mm. B: 24 mm. C: 61 mm. D: 460

Ref. 174331

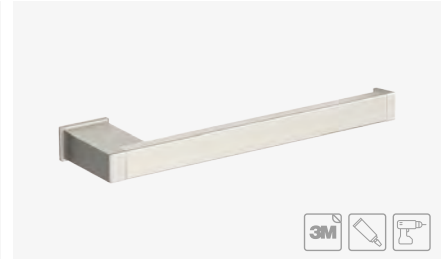

OPEN TOWEL RING 200 MM. (8")
TOALLERO ABIERTO 200 MM.

BRUSHED NICKEL
A: 232 mm. B: 24 mm. C: 61 mm.

Ref. 187959

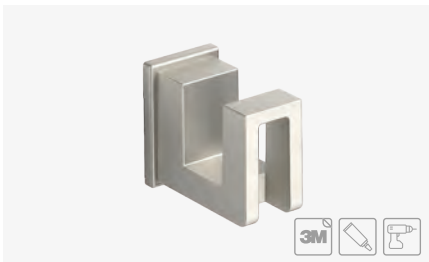

ROBE HOOK
PERCHA

BRUSHED NICKEL
A: 35 mm. B: 35 mm. C: 45 mm.

Ref. 195428



OPEN TOILET ROLL HOLDER
PORTARROLLOS ABIERTO

BRUSHED NICKEL
A: 157 mm. B: 24 mm. C: 61 mm.

Ref. 187997

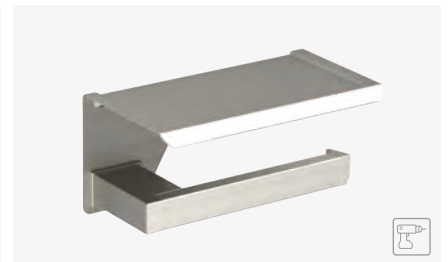

TOILET ROLL HOLDER & SHELF
PORTARROLLOS REPISA

BRUSHED NICKEL
A: 149 mm. B: 79 mm. C: 105 mm.

Ref. 195435

 **BATHFIX - GLUE ADHESIVE**
BATHFIX - GEL ADHESIVO



TUBE INCLUDED IN THE INDICATED REF
GEL INCLUIDO EN LAS REF INDICADAS

Recomm.ended for all types of smooth and rough surfaces, no more than 1mm. Also humidity resistant.
Recomendado para todo tipo de superficies lisas y rugosas de no más de 1mm. Resistente a la humedad.

 **ADHESIVE BACKPLATE**
TRASERA ADHESIVA



SOLD SEPARATELY
SE VENDE SEPARADO

BRUSHED NICKEL
A: 45 mm. B: 70 mm. C: 4 mm.

Ref. 188253

SONIA BATH

Chrome · White · Black

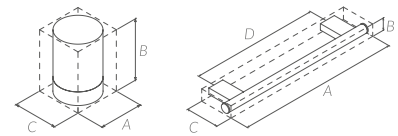

TOWEL BAR 350 MM. (14")
TOALLERO BARRA 350 MM.

CHROME
WHITE
BLACK
A: 345 mm. B: 24 mm. C: 61 mm. D: 308 mm.

Ref. 166770
Ref. 176311
Ref. 172986



TOWEL BAR 650 MM. (26")
TOALLERO BARRA 600 MM.

CHROME
WHITE
BLACK
A: 650 mm. B: 24 mm. C: 61 mm. D: 613 mm.

Ref. 173426
Ref. 176410
Ref. 173402



OPEN TOWEL RING 200 MM. (8")
TOALLERO ABIERTO 200 MM.

CHROME
WHITE
BLACK
A: 232 mm. B: 24 mm. C: 61 mm.

Ref. 166824
Ref. 176304
Ref. 173013

TOWEL BAR 400 MM. (15")
TOALLERO BARRA 400 MM.

CHROME
WHITE
BLACK
A: 420 mm. B: 24 mm. C: 61 mm. D: 383 mm.

Ref. 166787
Ref. 176335
Ref. 173389

TOWEL BAR 800 MM. (32")
TOALLERO BARRA 750 MM.

CHROME
WHITE
BLACK
A: 801 mm. B: 24 mm. C: 61 mm. D: 764 mm.

Ref. 166800
Ref. 176427
Ref. 173419

TOWEL BAR 500 MM. (20")
TOALLERO BARRA 500 MM.

CHROME
WHITE
BLACK
A: 497 mm. B: 24 mm. C: 61 mm. D: 460 mm.

Ref. 166794
Ref. 176403
Ref. 172993



SOAP DISPENSER
DOSIFICADOR

CHROME
WHITE
BLACK
A: 85 mm. B: 175 mm. C: 104 mm.

Ref. 166848
Ref. 172474
Ref. 173044



TUMBLER HOLDER
PORTAVASOS

CHROME
WHITE
BLACK
A: 85 mm. B: 110 mm. C: 95 mm.

Ref. 166831
Ref. 172481
Ref. 169924



SOAP DISH
JABONERA

CHROME
WHITE
BLACK
A: 135 mm. B: 38 mm. C: 100 mm.

Ref. 166886
Ref. 172498
Ref. 169931



DOUBLE ROBE HOOK
PERCHA DOBLE

CHROME
WHITE
BLACK
A: 68 mm. B: 33 mm. C: 53 mm.

Ref. 166817
Ref. 176359
Ref. 173006



ROBE HOOK
PERCHA

CHROME
WHITE
BLACK
A: 35 mm. B: 35 mm. C: 45 mm.

Ref. 118984
Ref. 186440
Ref. 186433

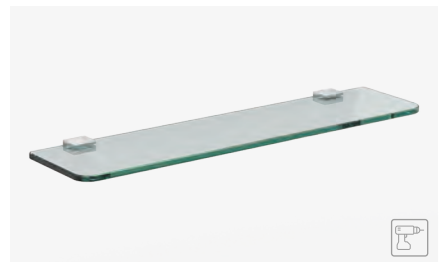



GLASS SHELF STD 500 MM. (20")
REPISA CRISTAL STD 500 MM.

CHROME
WHITE
BLACK
A: 500 mm. B: 19 mm. C: 125 mm. D: 370 mm.

Ref. 098248
Ref. 185900
Ref. 185894

 **ADHESIVE BLACKPLATE**
 Sold separately

 **BATHFIX GLUE FIX KIT**
 Kit included

 **CLASSIC DRILL KIT**
 Kit included



TOILET ROLL HOLDER & SHELF
PORTARROLLOS REPISA

CHROME
 WHITE
 BLACK
 A: 149 mm. B: 79 mm. C: 105 mm.

Ref. 173938
 Ref. 176380
 Ref. 176373



OPEN TOILET ROLL HOLDER
PORTARROLLOS ABIERTO

CHROME
 WHITE
 BLACK
 A: 157 mm. B: 24 mm. C: 61 mm.

Ref. 166879
 Ref. 176366
 Ref. 173037



TOILET ROLL HOLDER
PORTARROLLOS

CHROME
 WHITE
 BLACK
 A: 149 mm. B: 79 mm. C: 105 mm.

Ref. 166862
 Ref. 176397
 Ref. 173020



METAL SHELF 300 MM.
REPISA METAL 300 MM.

SAT. ST. STEEL / INOX SATINADO
 POL. ST. STEEL / INOX PULIDO
 WHITE
 BLACK
 A: 300 mm. B: 35 mm. C: 125 mm. D: 250 mm.

Ref. 194186
 Ref. 194193
 Ref. 194216
 Ref. 194209



METAL SHELF 500 MM.
REPISA METAL 500 MM.

SAT. ST. STEEL / INOX SATINADO
 POL. ST. STEEL / INOX PULIDO
 WHITE
 BLACK
 A: 500 mm. B: 35 mm. C: 125 mm. D: 225 mm.

Ref. 194223
 Ref. 194230
 Ref. 194254
 Ref. 194247

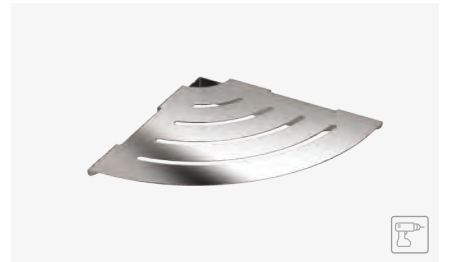

CORNER METAL SHELF
REPISA METÁLICA ESQUINA

SAT. ST. STEEL / INOX SATINADO
 POL. ST. STEEL / INOX PULIDO
 WHITE
 BLACK
 A: 220 mm. B: 40 mm. C: 220 mm. D: 90 mm.

Ref. 195824
 Ref. 195831
 Ref. 195855
 Ref. 195848



BATHFIX - GLUE ADHESIVE
BATHFIX - GEL ADHESIVO

TUBE INCLUDED IN THE INDICATED REF
GEL INCLUIDO EN LAS REF INDICADAS
Recommended for all types of smooth and rough surfaces, no more than 1mm. Also humidity resistant.
Recomendado para todo tipo de superficies lisas y rugosas de no más de 1mm. Resistente a la humedad.



ADHESIVE BACKPLATE
TRASERA ADHESIVA

SOLD SEPARATELY
SE VENDE SEPARADO
 CHROME
 WHITE
 BLACK
 A: 45 mm. B: 70 mm. C: 4 mm.

Ref. 161638
 Ref. 172542
 Ref. 172412



WC BRUSH SET
ESCOBILLERO

CHROME
 WHITE
 BLACK
 A: 85 mm. B: 415 mm. C: 95 mm.

Ref. 166855
 Ref. 172535
 Ref. 169979





MINER'S MUD SOAP BAR
PROSPECTOR CO



(1.3)

ELETECH *COLLECTION*

INDUSTRIAL STYLE BUT WITH
COLORS INSPIRED BY NATURE.

Eletech has an industrial style with more squared and straight lines. However, its finishes soften its shapes and offer a wide variety of styles for any bathroom. The Green Mist and Grey Silk finishes are incorporated into this collection, with the aim of bringing this design closer to nature.

Eletech tiene un estilo industrial con líneas más cuadradas y rectas. Sin embargo, sus acabados suavizan sus formas y ofrecen una gran variedad de estilos para cualquier baño. Se incorporan a esta colección los acabados Green Mist y Grey Silk, con el objetivo de acercar este diseño a la naturaleza.



NATURE + TECNOLOGY

Each of the pieces reconnects us with the earth thanks to its shapes and colors. A collection that combines both worlds with an elegant and original result.

Cada una de las piezas nos reconecta con la tierra gracias a sus formas y colores. Una colección que combina ambos mundos con un resultado elegante y original.

Eletech unites technology and style with nature.

The grey silk finish, which reminds us of the light that the moon offers us at nightfall. Delicate, fine, discreet and elegant. And the Green Mist finish, which immediately connects us with the forest, the trees and the mountains.



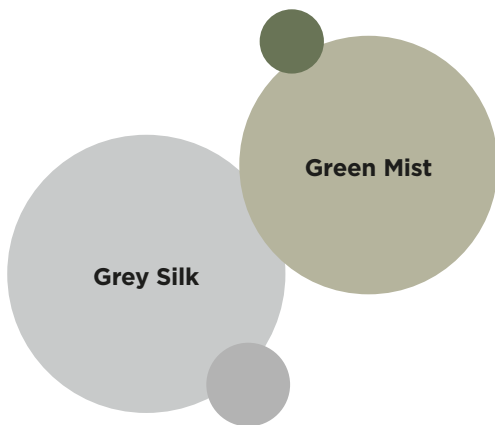

Eletech unifica tecnología y estilo con naturaleza.

El acabado gris seda, que nos recuerda a la luz que nos ofrece la luna al caer la noche. Delicada, fina, discreta y elegante. Y el final Green Mist, que nos conecta inmediatamente con el bosque, los árboles y las montañas.



**GREEN MIST**

Shower Shelf
Ref. 195206

Toilet Roll Holder & Shelf
Ref. 195138

Towel Bar (350 mm)
Ref. 195060

Tumbler Holder
Ref. 195312

Soap Dispenser
Ref. 195275



GREY SILK

Toilet Roll Holder & Shelf
Ref. 195145

Towel Bar (500mm)
Ref. 195107

WC Brush Set Floor
Ref. 195367





BLACK

Robe Hook
Ref. 172924

Towel Bar (350mm)
Ref. 172894

Open Towel Ring (200 mm)
Ref. 172931







WHITE

Toilet Roll Holder
Ref. 195596

WC Brush Set
Ref. 185993

Soap Dish
Ref. 172498

Open Towel Ring (200mm)
Ref. 195268

Soap Dispenser
Ref. 172474

Robe Hook
Ref. 195053



**CHROME**

Robe Hook
Ref. 113866

Soap Dish
Ref. 166886

Open Towel Ring (200mm)
Ref. 113897

Towel Bar (650 mm)
Ref. 113538

Toilet Roll Holder
Ref. 114160

Soap Dispenser
Ref. 166848

INSTALLATION / INSTALACIÓN



Installation with screws and drilling.
Instalación con tornillería y taladro.

Kit included
Kit incluido

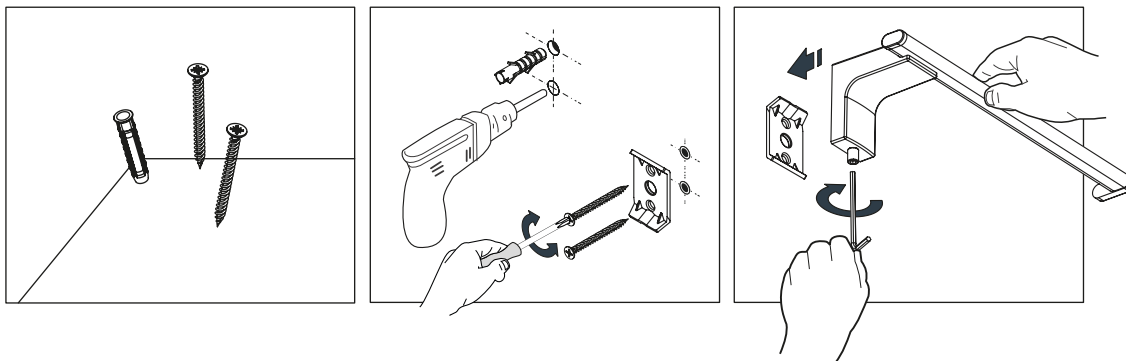

Glue Bathfix:
Gel adhesivo Bathfix:

Kit included
Kit incluido

*Necessary 48 hours of drying until the pieces are installed.
*Necesario 48 horas de secado hasta colocar las piezas.

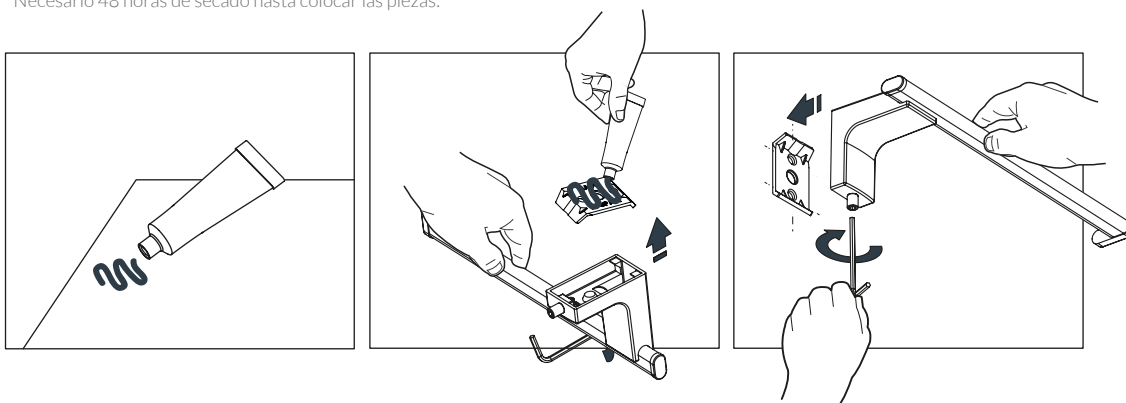

3M adhesive backplate:
Trasera adhesiva 3M:

Sold separately
Se vende por separado

*Necessary 24 hours of drying until the pieces are installed.
*Necesario 24 horas de secado hasta colocar las piezas.

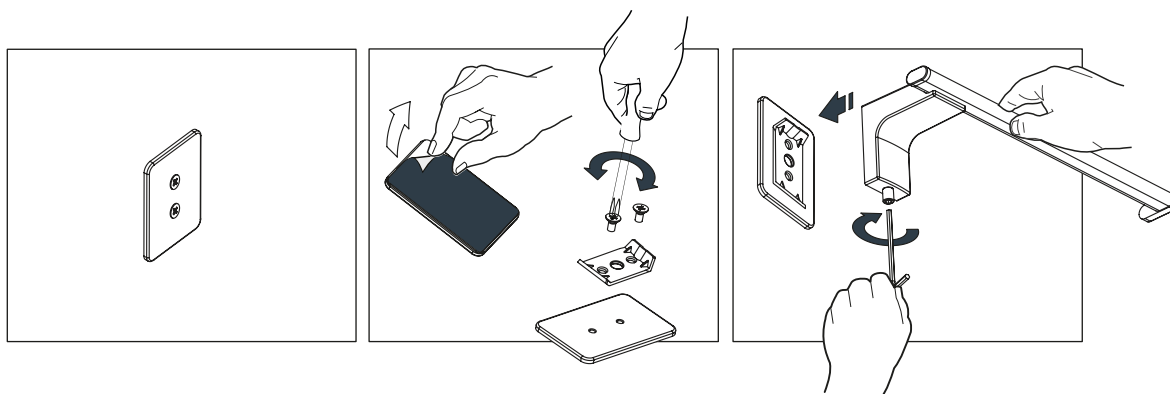

PRODUCT RANGE / MAPA DE PRODUCTO



FINISHES / ACABADOS



Green Mist



Grey Silk



Black
Negro



White
Blanco



Chrome
Cromo

SONIA BATH

Green Mist

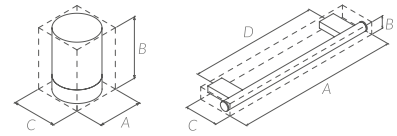

TOWEL BAR 350 MM. (14")
TOALLERO BARRA 350 MM.

GREEN MIST
A: 356 mm. B: 50 mm. C: 60 mm. D: 302 mm.

Ref. 195060



TOWEL BAR 500 MM. (20")
TOALLERO BARRA 500 MM.

GREEN MIST
A: 510 mm. B: 50 mm. C: 64 mm. D: 460 mm.

Ref. 195091



OPEN TOWEL RING 200 MM. (8")
TOALLERO ABIERTO 200 MM.

GREEN MIST
A: 208 mm. B: 50 mm. C: 60 mm.

Ref. 195244



OPEN TOILET ROLL HOLDER
PORTARROLLOS ABIERTO

GREEN MIST
A: 154mm. B: 55 mm. C: 74 mm.

Ref. 195176



TOILET ROLL HOLDER & SHELF
PORTARROLLOS REPISA

GREEN MIST
A: 160 mm. B: 75 mm. C: 95 mm.

Ref. 195138



SHOWER SHELF
REPISA DUCHA

GREEN MIST
A: 300 mm. B: 127 mm. C: 100 mm. D: 260 mm.

Ref. 195206



ROBE HOOK
PERCHA

GREEN MIST
A: 27 mm. B: 51 mm. C: 53 mm.

Ref. 195039



SOAP DISPENSER
DOSIFICADOR ENCIMERA

GREEN MIST
A: 81 mm. B: 182 mm. C: 108 mm.

Ref. 195275



TUMBLER HOLDER
PORTAVASOS

GREEN MIST
A: 81 mm. B: 144 mm.

Ref. 195312



WC BRUSH SET FLOOR
ESCOBILLERO SUELO

GREEN MIST
A: 81 mm. B: 390 mm. C: 144 mm.

Ref. 195350



ADHESIVE BACKPLATE
TRASERA ADHESIVA

SOLD SEPARATELY
SE VENDE SEPARADO

GREEN MIST
A: 160 mm. B: 75 mm. C: 95 mm.



Ref. 196265



BATHFIX - GLUE ADHESIVE
BATHFIX - GEL ADHESIVO

TUBE INCLUDED IN THE INDICATED REF
GEL INCLUIDO EN LAS REF INDICADAS

Recommended for all types of smooth and rough surfaces, no more than 1 mm. Also humidity resistant.
Recomendado para paredes con un máximo de rugosidad de 1 mm. Resistente a la humedad.

 **ADHESIVE BACKPLATE**
Sold separately
  **BATHFIX GLUE FIX KIT**
Kit included
  **CLASSIC DRILL KIT**
Kit included



TOWEL BAR 350 MM. (14")
TOALLERO BARRA 350 MM.

GREY SILK
A: 356 mm. B: 50 mm. C: 60 mm. D: 302 mm.

Ref. 195077



TOWEL BAR 500 MM. (20")
TOALLERO BARRA 500 MM.

GREY SILK
A: 510 mm. B: 50 mm. C: 64 mm. D: 460 mm.

Ref. 195107



OPEN TOWEL RING 200 MM. (8")
TOALLERO ABIERTO 200 MM.

GREY SILK
A: 208 mm. B: 50 mm. C: 60 mm.

Ref. 195251



OPEN TOILET ROLL HOLDER
PORTARROLLOS ABIERTO

GREY SILK
A: 154mm. B: 55 mm. C: 74 mm.

Ref. 195183



TOILET ROLL HOLDER & SHELF
PORTARROLLOS REPISA

GREY SILK
A: 160 mm. B: 75 mm. C: 95 mm.

Ref. 195145



SHOWER SHELF
REPISA DUCHA

GREY SILK
A: 300 mm. B: 127 mm. C: 100 mm. D: 260 mm.

Ref. 195213



ROBE HOOK
PERCHA

GREY SILK
A: 27 mm. B: 51 mm. C: 53 mm.

Ref. 195046



SOAP DISPENSER
DOSIFICADOR ENCIMERA

GREY SILK
A: 81 mm. B: 182 mm. C: 108 mm.

Ref. 195282



TUMBLER HOLDER
PORTAVASOS

GREY SILK
A: 81 mm. B: 144 mm.

Ref. 195329



WC BRUSH SET FLOOR
ESCOBILLERO SUELO

GREY SILK
A: 81 mm. B: 390 mm. C: 144 mm.

Ref. 195367



ADHESIVE BACKPLATE
TRASERA ADHESIVA

SOLD SEPARATELY
SE VENDE SEPARADO

GREY SILK
A: 160 mm. B: 75 mm. C: 95 mm.

Ref. 196272



BATHFIX - GLUE ADHESIVE
BATHFIX - GEL ADHESIVO

TUBE INCLUDED IN THE INDICATED REF
GEL INCLUIDO EN LAS REF INDICADAS
Recommended for all types of smooth and rough surfaces, no more than 1 mm. Also humidity resistant.
Recomendado para paredes con un máximo de rugosidad de 1 mm. Resistente a la humedad.

SONIA BATH

Black

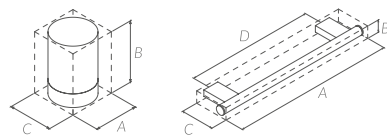

TOWEL BAR 350 MM. (14")
TOALLERO BARRA 350 MM.

BLACK
A: 356 mm. B: 50 mm. C: 60 mm. D: 302 mm.

Ref. 172894



OPEN TOWEL RING 200MM. (8")
TOALLERO ABIERTO 200 MM.

BLACK
A: 208 mm. B: 50 mm. C: 60 mm.

Ref. 172931



ROBE HOOK
PERCHA

BLACK
A: 27 mm. B: 50 mm. C: 53 mm.

Ref. 172924

TOWEL BAR 500 MM. (20")
TOALLERO BARRA 500 MM.

BLACK
A: 515 mm. B: 50 mm. C: 60 mm. D: 457 mm.

Ref. 195121



TUMBLER HOLDER
PORTAVASOS

BLACK
A: 85 mm. B: 110 mm. C: 95 mm.

Ref. 169924



SOAP DISH
JABONERA

BLACK
A: 135 mm. B: 38 mm. C: 100 mm.

Ref. 169931



WC BRUSH SET
ESCOBILLERO

BLACK
A: 85 mm. B: 415 mm. C: 95 mm.

Ref. 185986



SOAP DISPENSER
DOSIFICADOR

BLACK
A: 85 mm. B: 175 mm. C: 104 mm.

Ref. 173044



GLASS SHELF STD 500 MM. (20")
REPISA STD 500 MM.

BLACK
A: 500 mm. B: 19 mm. C: 125 mm. D: 370 mm.

Ref. 185894



SHOWER SHELF
REPISA DUCHA

BLACK
A: 300 mm. B: 127 mm. C: 100 mm. D: 260 mm.

Ref. 195237



CORNER METAL SHELF
REPISA METÁLICA ESQUINA

BLACK
A: 220 mm. B: 40 mm. C: 220 mm. D: 90 mm.

Ref. 195848



ADHESIVE BLACKPLATE
Sold separately



BATHFIX GLUE FIX KIT
Kit included



CLASSIC DRILL KIT
Kit included



TOILET ROLL HOLDER & SHELF
PORTARROLLOS REPISA

BLACK
A: 160 mm. B: 75 mm. C: 95 mm.

Ref. 195169



OPEN TOILET ROLL HOLDER
PORTARROLLOS ABIERTO

BLACK/NEGRO
A: 154mm. B: 55 mm. C: 74 mm.

Ref. 172955



TOILET ROLL HOLDER
PORTARROLLOS

BLACK/NEGRO
A: 156 mm. B: 75 mm. C: 77 mm.

Ref. 172948



SOAP DISPENSER
DOSIFICADOR ENCIMERA

BLACK
A: 81 mm. B: 182 mm. C: 108 mm.

Ref. 195305



TUMBLER HOLDER
PORTAVASOS

BLACK
A: 81 mm. B: 144 mm.

Ref. 195343



WC BRUSH SET FLOOR
ESCOBILLERO SUELO

BLACK
A: 81 mm. B: 390 mm. C: 144 mm.

Ref. 195381



METAL SHELF 300 MM.
REPISA METAL 300MM.

BLACK
A: 300 mm. B: 35 mm. C: 125 mm. D: 250 mm.

Ref. 194209



METAL SHELF 500 MM.
REPISA METAL 500MM.

BLACK
A: 500 mm. B: 35 mm. C: 125 mm. D: 225 mm.

Ref. 194247



BATHFIX - GLUE ADHESIVE
BATHFIX - GEL ADHESIVO



TUBE INCLUDED IN THE INDICATED REF
GEL INCLUIDO EN LAS REF INDICADAS

Recommended for all types of smooth and rough surfaces,
no more than 1 mm. Also humidity resistant.

Recomendado para paredes con un máximo de rugosidad
de 1 mm. Resistente a la humedad.



ADHESIVE BACKPLATE
TRASERA ADHESIVA

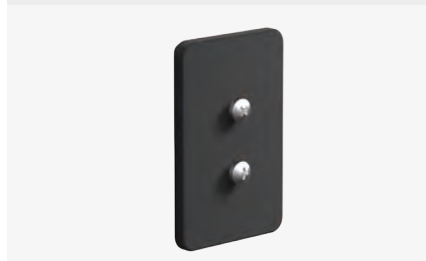

SOLD SEPARATELY
SE VENDE SEPARADO

BLACK
A: 45 mm. B: 70 mm. C: 4 mm.

Ref. 172412

Recommended for walls with a max roughness of 0,5 mm.
Also humidity resistant.

Recomendado para paredes con un máximo de rugosidad
de 0,5 mm. Resistente a la humedad.

SONIA BATH

Chrome

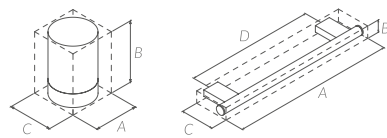

TOWEL BAR 350 MM. (14")
TOALLERO BARRA 350 MM.

CHROME
A: 356 mm. B: 50 mm. C: 60 mm. D: 302 mm.

Ref. 113477



OPEN TOWEL RING 200MM. (8")
TOALLERO ABIERTO 200 MM.

CHROME
A: 208 mm. B: 50 mm. C: 60 mm.

Ref. 113897



ROBE HOOK
PERCHA

CHROME
A: 27 mm. B: 50 mm. C: 53 mm.

Ref. 113866

TOWEL BAR 500 MM. (20")
TOALLERO BARRA 500 MM.

CHROME
A: 515 mm. B: 50 mm. C: 60 mm. D: 457 mm.

Ref. 113507



TUMBLER HOLDER
PORTAVASOS

CHROME
A: 85 mm. B: 110 mm. C: 95 mm.

Ref. 166831



SOAP DISH
JABONERA

CHROME
A: 135 mm. B: 38 mm. C: 100 mm.

Ref. 166886



WC BRUSH SET
ESCOBILLERO

CHROME
A: 85 mm. B: 415 mm. C: 95 mm.

Ref. 185979



SOAP DISPENSER
DOSIFICADOR

CHROME
A: 85 mm. B: 175 mm. C: 104 mm.

Ref. 166848

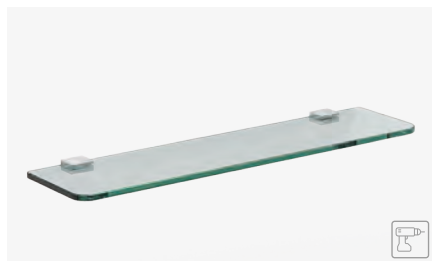

GLASS SHELF STD 500 MM. (20")
REPISA STD 500 MM.

CHROME
A: 500 mm. B: 19 mm. C: 125 mm. D: 370 mm.

Ref. 098248



TOILET ROLL HOLDER & SHELF
PORTARROLLOS REPISA

CHROME
A: 160 mm. B: 75 mm. C: 95 mm.

Ref. 195916



OPEN TOILET ROLL HOLDER
PORTARROLLOS ABIERTO

CHROME
A: 154 mm. B: 55 mm. C: 74 mm.

Ref. 114191



TOILET ROLL HOLDER
PORTARROLLOS

CHROME
A: 156 mm. B: 75 mm. C: 77 mm.

Ref. 114160



ADHESIVE BLACKPLATE
Sold separately



BATHFIX GLUE FIX KIT
Kit included



CLASSIC DRILL KIT
Kit included



METAL SHELF 300 MM.
REPISA METAL 300MM.
POL. ST. STEEL / INOX PULIDO
A: 300 mm. B: 35 C: 125mm. D: 250 mm.

Ref. 194193



METAL SHELF 500 MM.
REPISA METAL 500MM.
POL. ST. STEEL / INOX PULIDO
A: 500 mm. B: 35 C: 125 mm. D: 225 mm.

Ref. 194230

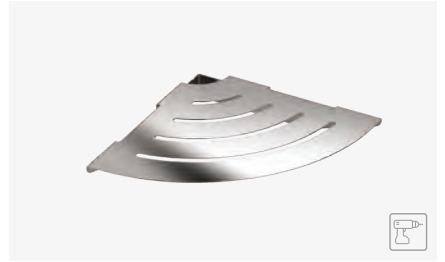

CORNER METAL SHELF
REPISA METÁLICA ESQUINA
POL. ST. STEEL / INOX PULIDO
A: 220 mm. B: 40 C: 220 mm. D: 90 mm.

Ref. 195831



SOAP DISPENSER
DOSIFICADOR ENCIMERA

CHROME
A: 81 mm. B: 182 mm. C: 108 mm.

Ref. 195398



TUMBLER HOLDER
PORTAVASOS

CHROME
A: 81 mm. B: 144 mm.

Ref. 195404



WC BRUSH SET FLOOR
ESCOBILLERO SUELO

CHROME
A: 81 mm. B: 390 mm. C: 144 mm.

Ref. 195411



BATHFIX - GLUE ADHESIVE
BATHFIX - GEL ADHESIVO



TUBE INCLUDED IN THE INDICATED REF
GEL INCLUIDO EN LAS REF INDICADAS

Recomm.ended for all types of smooth and rough surfaces, no more than 1 mm. Also humidity resistant.

Recomendado para paredes con un máximo de rugosidad de 1 mm. Resistente a la humedad.



ADHESIVE BACKPLATE
TRASERA ADHESIVA



SOLD SEPARATELY
SE VENDE SEPARADO

CHROME
A: 45 mm. B: 70 mm. C: 4 mm.

Ref. 161638

Recomm.ended for walls with a max roughness of 0,5 mm. Also humidity resistant.

Recomendado para paredes con un máximo de rugosidad de 0,5 mm. Resistente a la humedad.

SONIA BATH

White

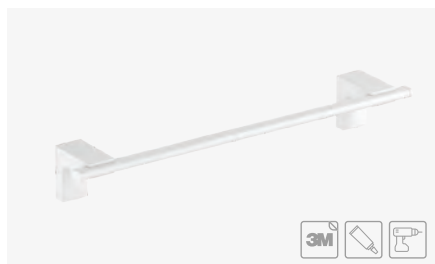
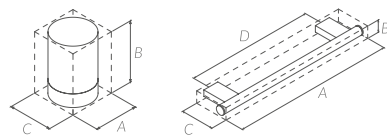

TOWEL BAR 350 MM. (14")
TOALLERO BARRA 350 MM.

WHITE
A: 356 mm. B: 50 mm. C: 60 mm. D: 302 mm.

Ref. 195084



OPEN TOWEL RING 200MM. (8")
TOALLERO ABIERTO 200 MM.

WHITE
A: 208 mm. B: 50 mm. C: 60 mm.

Ref. 195268



ROBE HOOK
PERCHA

WHITE
A: 27 mm. B: 50 mm. C: 53 mm.

Ref. 195053

TOWEL BAR 500 MM. (20")
TOALLERO BARRA 500 MM.

WHITE
A: 515 mm. B: 50 mm. C: 60 mm. D: 457 mm.

Ref. 195114



TUMBLER HOLDER
PORTAVASOS

WHITE
A: 85 mm. B: 110 mm. C: 95 mm.

Ref. 172481



SOAP DISH
JABONERA

WHITE
A: 135 mm. B: 38 mm. C: 100 mm.

Ref. 172498



WC BRUSH SET
ESCOBILLERO

WHITE
A: 85 mm. B: 415 mm. C: 95 mm.

Ref. 185993



SOAP DISPENSER
DOSIFICADOR

WHITE
A: 85 mm. B: 175 mm. C: 104 mm.

Ref. 172474

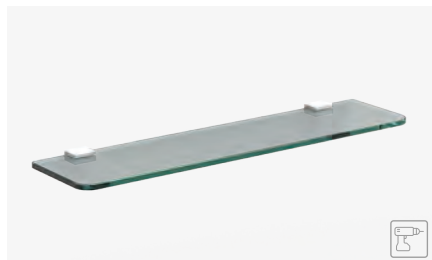

GLASS SHELF STD 500 MM. (20")
REPISA STD 500 MM.

WHITE
A: 500 mm. B: 19 mm. C: 125 mm. D: 370 mm.

Ref. 185900



SHOWER SHELF
REPISA DUCHA

WHITE
A: 300 mm. B: 127 mm. C: 100 mm. D: 260

Ref. 195220



CORNER METAL SHELF
REPISA METÁLICA ESQUINA

WHITE
A: 220 mm. B: 40 C: 220 mm. D: 90 mm.

Ref. 195855



ADHESIVE BLACKPLATE
Sold separately



BATHFIX GLUE FIX KIT
Kit included



CLASSIC DRILL KIT
Kit included



TOILET ROLL HOLDER & SHELF
PORTARROLLOS REPISA

WHITE
A: 160 mm. B: 75 mm. C: 95 mm.

Ref. 195152



OPEN TOILET ROLL HOLDER
PORTARROLLOS ABIERTO

WHITE
A: 154mm. B: 55 mm. C: 74 mm.

Ref. 195190



TOILET ROLL HOLDER
PORTARROLLOS

WHITE
A: 156 mm. B: 75 mm. C: 77 mm.

Ref. 195596



SOAP DISPENSER
DOSIFICADOR ENCIMERA

WHITE
A: 81 mm. B: 182 mm. C: 108 mm.

Ref. 195299



TUMBLER HOLDER
PORTAVASOS

WHITE
A: 81 mm. B: 144 mm.

Ref. 195336



METAL SHELF 300 MM.
REPISA METAL 300MM.

WHITE
A: 300 mm. B: 35 C: 125mm. D: 250 mm.

Ref. 194216



METAL SHELF 500 MM.
REPISA METAL 500MM.

WHITE
A: 500 mm. B: 35 C: 125 mm. D: 225 mm.

Ref. 194254



WC BRUSH SET FLOOR
ESCOBILLERO SUELO

WHITE
A: 81 mm. B: 390 mm. C: 144 mm.

Ref. 195374



BATHFIX - GLUE ADHESIVE
BATHFIX - GEL ADHESIVO



ADHESIVE BACKPLATE
TRASERA ADHESIVA



TUBE INCLUDED IN THE INDICATED REF
GEL INCLUIDO EN LAS REF INDICADAS

*Recommended for all types of smooth and rough surfaces, no more than 1 mm. Also humidity resistant.
Recomendado para paredes con un máximo de rugosidad de 1 mm. Resistente a la humedad.*

SOLD SEPARATELY
SE VENDE SEPARADO

WHITE
A: 45 mm. B: 70 mm. C: 4 mm.

Ref. 172542

Recommended for walls with a max roughness of 0,5 mm. Also humidity resistant.

Recomendado para paredes con un máximo de rugosidad de 0,5 mm. Resistente a la humedad.



(1.4)

LUCE *COLLECTION*

LUCE SYMBOLIZES THE LIGHT
IN THE BATHROOM

This collection incorporate as main decorative element, a new and innovative material: acrylic glass. Each piece is handcrafted by cutting and bending from laminated plates of this material.

Luce simboliza la luz en el baño, un accesorio que incorporan como elemento principal decorativo, un nuevo e innovador material: el vidrio acrílico. Cada pieza está elaborada de manera artesanal cortada y curvada a partir de planchas laminadas de este material.



BLACK SPORT

Towel Bar (600 mm)
Ref. 182459

Tumbler
Ref. 182510

Soap Dispenser
Ref. 182503

Tray
Ref. 182527

Towel Ring
Ref. 182466



BLACK SPORT

Towel Bar (300mm)
Ref. 182435

Open Toilet Roll Holder
Ref. 182480

WC Brush Set
Ref. 182534

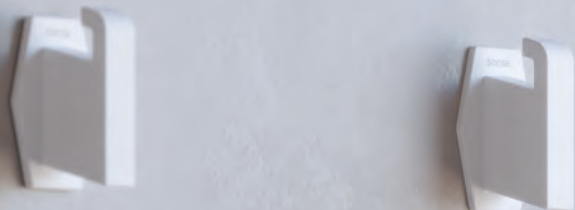



WHITE LINEN

Robe Hook
Ref. 182718

Towel Ring
Ref. 182688





DARK EIGHTIES

Toilet Roll Holder & Shelf
Ref. 182589

WC Brush Set
Ref. 182640

Towel Bar (500 mm)
Ref. 182558

Tray
Ref. 182633

Soap Dispenser
Ref. 182619

INSTALLATION / INSTALACIÓN



Installation with screws and drilling.
Instalación con tornillería y taladro.

Kit included
Kit incluido

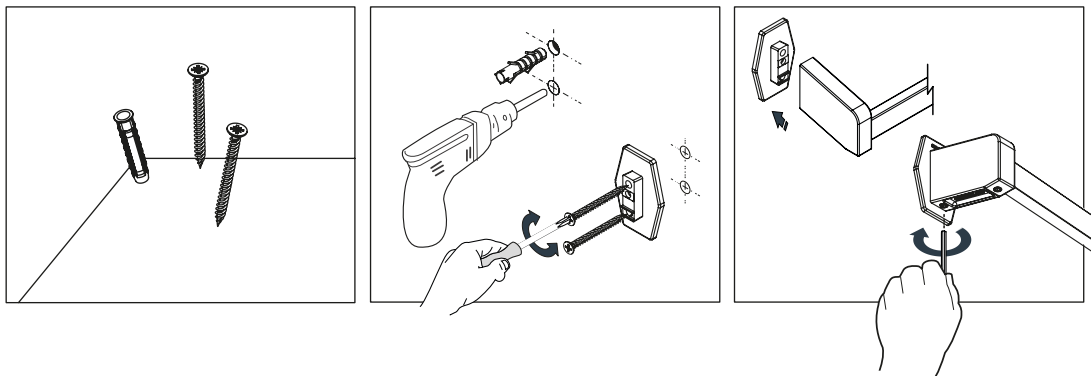

Glue Bathfix:
Gel adhesivo Bathfix:

Kit included
Kit incluido

*Necessary 48 hours of drying until the pieces are installed.
*Necesario 48 horas de secado hasta colocar las piezas.

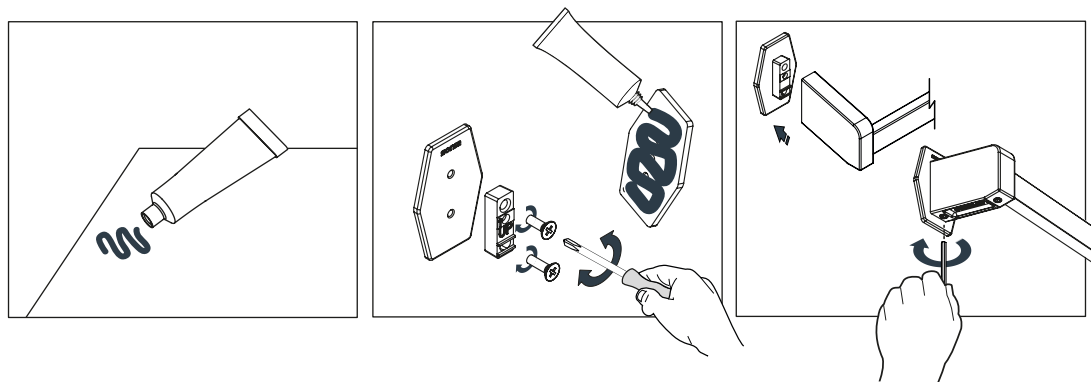

PRODUCT RANGE / MAPA DE PRODUCTO

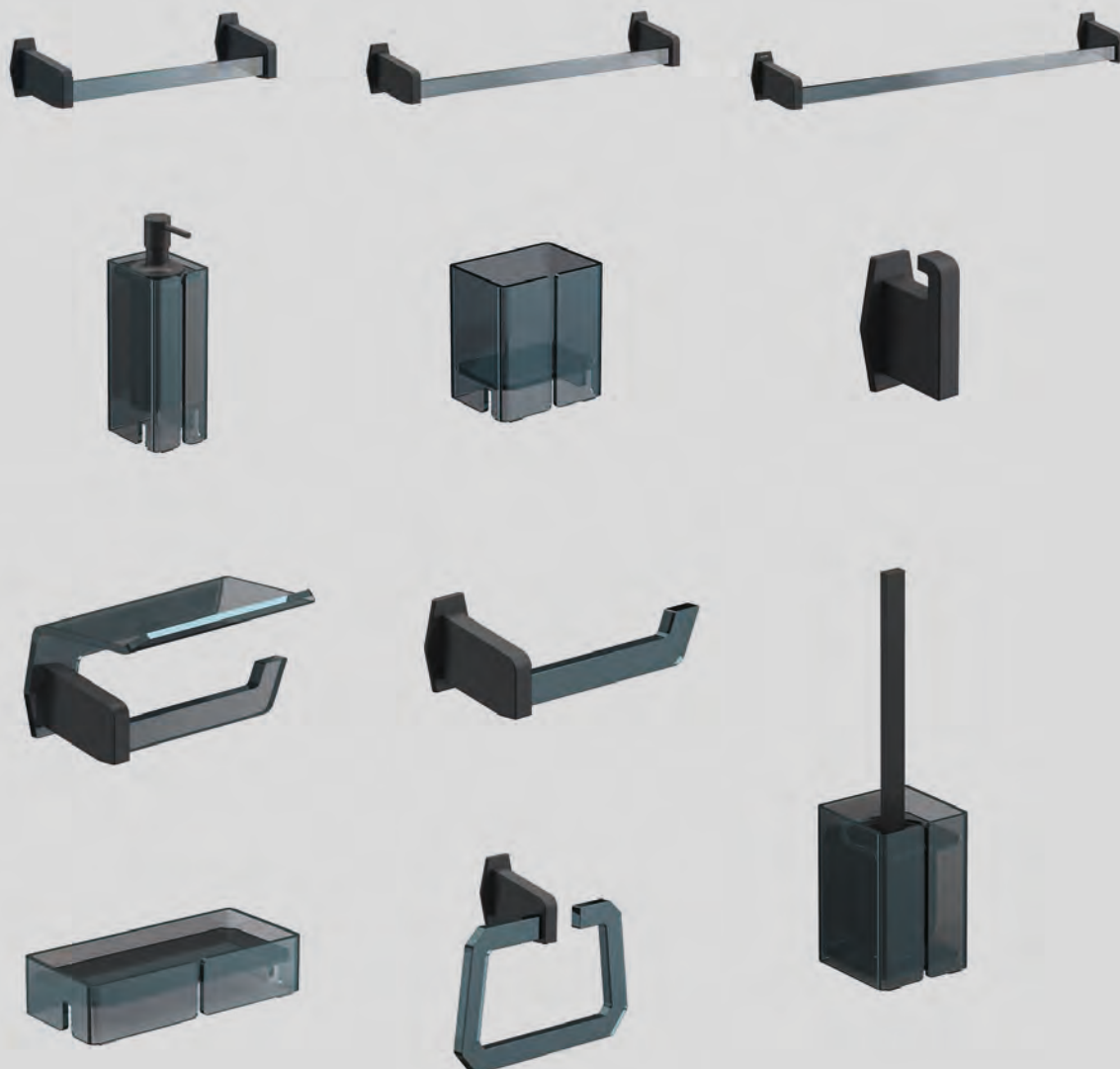

FINISHES / ACABADOS



Black Spot



White Linen



Dark Eighties

SONIA BATH

Black Sport

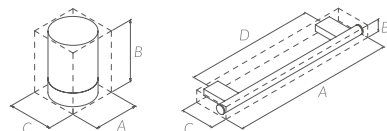

TOWEL BAR 300 MM. (12")
TOALLERO BARRA 300 MM.

BLACK SPORT
A: 345 mm. B: 62 mm. C: 68 mm. D: 305 mm.

Ref. 182435

TOWEL BAR 500 MM. (20")
TOALLERO BARRA 500 MM.

BLACK SPORT
A: 497 mm. B: 62 mm. C: 68 mm. D: 457 mm.

Ref. 182442

TOWEL BAR 600 MM. (24")
TOALLERO BARRA 600 MM.

BLACK SPORT
A: 650 mm. B: 62 mm. C: 68 mm. D: 610 mm.

Ref. 182459



TOWEL RING
TOALLERO ANILLA

BLACK SPORT
A: 286 mm. B: 50 mm. C: 68 mm.

Ref. 182466



ROBE HOOK
PERCHA

BLACK SPORT
A: 40 mm. B: 62 mm. C: 33 mm.

Ref. 182497

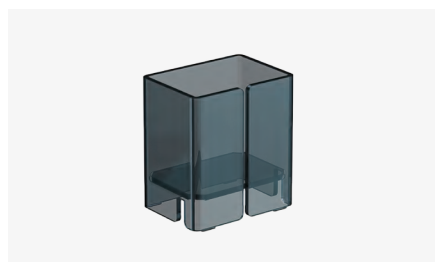

TUMBLER
VASO CONTENEDOR

BLACK SPORT
A: 110 mm. B: 122 mm. C: 80 mm.

Ref. 182510



SOAP DISPENSER
DOSIFICADOR

BLACK SPORT
A: 65 mm. B: 218 mm. C: 88 mm.

Ref. 182503



TRAY
BANDEJA

BLACK SPORT
A: 200 mm. B: 47 mm. C: 90 mm.

Ref. 182527



TOILET ROLL HOLDER & SHELF
PORTARROLLOS REPISA

BLACK SPORT
A: 184 mm. B: 94 mm. C: 97 mm.

Ref. 182473



OPEN TOILET ROLL HOLDER
PORTARROLLOS ABIERTO

BLACK SPORT
A: 182 mm. B: 66 mm. C: 68 mm.

Ref. 182480



WC BRUSH SET
ESCOBILLERO

BLACK SPORT
A: 100 mm. B: 375 mm. C: 100 mm.

Ref. 182534



ADHESIVE BLACKPLATE
Sold separately



BATHFIX GLUE FIX KIT
Kit included



CLASSIC DRILL KIT
Kit included



TOWEL BAR 300 MM. (12")
TOALLERO BARRA 300 MM.

DARK EIGHTIES
A: 345 mm. B: 62 mm. C: 68 mm. D: 305 mm.

Ref. 182541

TOWEL BAR 500 MM. (20")
TOALLERO BARRA 500 MM.

DARK EIGHTIES
A: 497 mm. B: 62 mm. C: 68 mm. D: 457 mm.

Ref. 182558

TOWEL BAR 600 MM. (24")
TOALLERO BARRA 600 MM.

DARK EIGHTIES
A: 650 mm. B: 62 mm. C: 68 mm. D: 610 mm.

Ref. 182565



TOWEL RING
TOALLERO ANILLA

DARK EIGHTIES
A: 286 mm. B: 50 mm. C: 68 mm.

Ref. 182572



ROBE HOOK
PERCHA

BLACK
A: 40 mm. B: 62 mm. C: 33 mm.

Ref. 182497



TUMBLER
VASO CONTENEDOR

DARK EIGHTIES
A: 110 mm. B: 122 mm. C: 80 mm.

Ref. 182626



SOAP DISPENSER
DOSIFICADOR

DARK EIGHTIES
A: 65 mm. B: 218 mm. C: 88 mm.

Ref. 182619

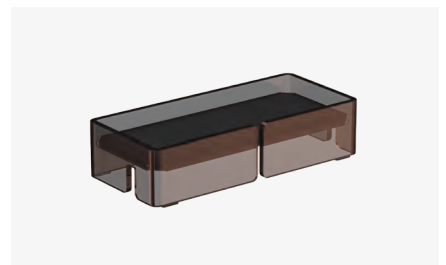

TRAY
BANDEJA

DARK EIGHTIES
A: 200 mm. B: 47 mm. C: 90 mm.

Ref. 182633



TOILET ROLL HOLDER & SHELF
PORTARROLLOS REPISA

DARK EIGHTIES
A: 184 mm. B: 94 mm. C: 97 mm.

Ref. 182589



OPEN TOILET ROLL HOLDER
PORTARROLLOS ABIERTO

DARK EIGHTIES
A: 182 mm. B: 66 mm. C: 68 mm.

Ref. 182596



WC BRUSH SET
ESCOBILLERO

DARK EIGHTIES
A: 100 mm. B: 375 mm. C: 100 mm.

Ref. 182640

SONIA BATH

White Linen

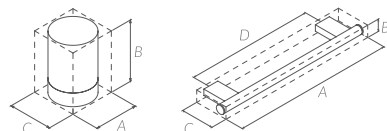

TOWEL BAR 300 MM. (12")
TOALLERO BARRA 300 MM.

WHITE LINEN
A: 345 mm. B: 62 mm. C: 68 mm. D: 305 mm.

Ref. 182657



TOWEL RING
TOALLERO ANILLA

WHITE LINEN
A: 286 mm. B: 50 mm. C: 68 mm.

Ref. 182688



ROBE HOOK
PERCHA

WHITE LINEN
A: 40 mm. B: 62 mm. C: 33 mm.

Ref. 182718

TOWEL BAR 500 MM. (20")
TOALLERO BARRA 500 MM.

WHITE LINEN
A: 497 mm. B: 62 mm. C: 68 mm. D: 457 mm.

Ref. 182664

TOWEL BAR 600 MM. (24")
TOALLERO BARRA 600 MM.

WHITE LINEN
A: 650 mm. B: 62 mm. C: 68 mm. D: 610 mm.

Ref. 182671



TUMBLER
VASO CONTENEDOR

WHITE LINEN
A: 110 mm. B: 122 mm. C: 80 mm.

Ref. 182732



SOAP DISPENSER
DOSIFICADOR

WHITE LINEN
A: 65 mm. B: 218 mm. C: 88 mm.

Ref. 182725



TRAY
BANDEJA

WHITE LINEN
A: 200 mm. B: 47 mm. C: 90 mm.

Ref. 182749



TOILET ROLL HOLDER & SHELF
PORTARROLLOS REPISA

WHITE LINEN
A: 184 mm. B: 94 mm. C: 97 mm.

Ref. 182695



OPEN TOILET ROLL HOLDER
PORTARROLLOS ABIERTO

WHITE LINEN
A: 182 mm. B: 66 mm. C: 68 mm.

Ref. 182701





WC BRUSH SET
ESCOBILLERO

WHITE LINEN
A: 100 mm. B: 375 mm. C: 100 mm.

Ref. 182756

 ADHESIVE BLACKPLATE
Sold separately

 BATHFIX GLUE FIX KIT
Kit included

 CLASSIC DRILL KIT
Kit included

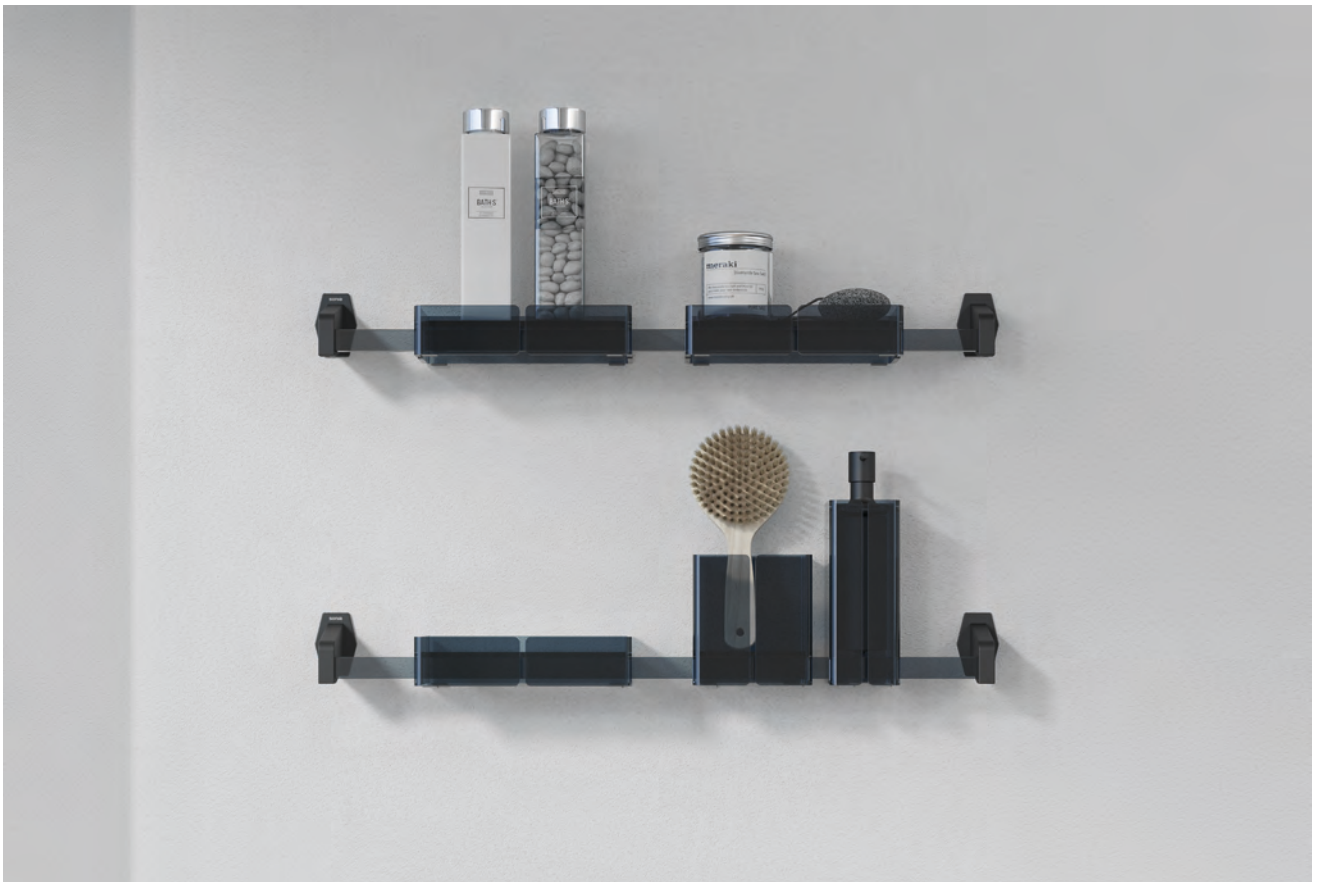



(1.5)

QUICK COLLECTION

MULTIFUNCTIONAL AND FLEXIBLE, QUICK IS ONE OF THE MOST VERSATILE AND COMPLETE COLLECTIONS IN OUR CATALOGUE.

This collection offer solutions, not only for the bathroom environment but also for storage and decoration spaces in the rest of the home.

The laser-cut aluminium plates production gives this series a high water resistance. Its availability in three finishes, Black, White and Aluminum Steel, makes this series combine in harmony with the rest of our collections.

Multifuncional y flexible, Quick se caracteriza por ser una de las colecciones más versátiles y completas de nuestro catálogo, ofreciendo soluciones no sólo para el entorno del baño sino también para espacios de almacenamiento o decoración en el resto del hogar.

La fabricación en plancha de aluminio de corte por láser dota a esta serie de una gran resistencia al contacto con el agua. Su disponibilidad en tres acabados Black, White y Aluminum Steel, hace que esta serie combine en armonía con el resto de nuestras colecciones.

FLAMA

Flama, the essential design.

One of the main pieces of Quick collection is this modular hanger with an essential design, capable of adapting to any space, not just the bathroom.

Its versatility and customization make it possible to combine single, double and triple hangers with different colour combinations.



Flama, el diseño esencial.

Una de las piezas principales de la colección Quick es esta percha modular con un diseño esencial, capaz de adaptarse a cualquier estancia, no únicamente al baño.

Como características principales su versatilidad y capacidad de personalización permiten combinar perchas sencillas, dobles y triples con combinaciones de color.

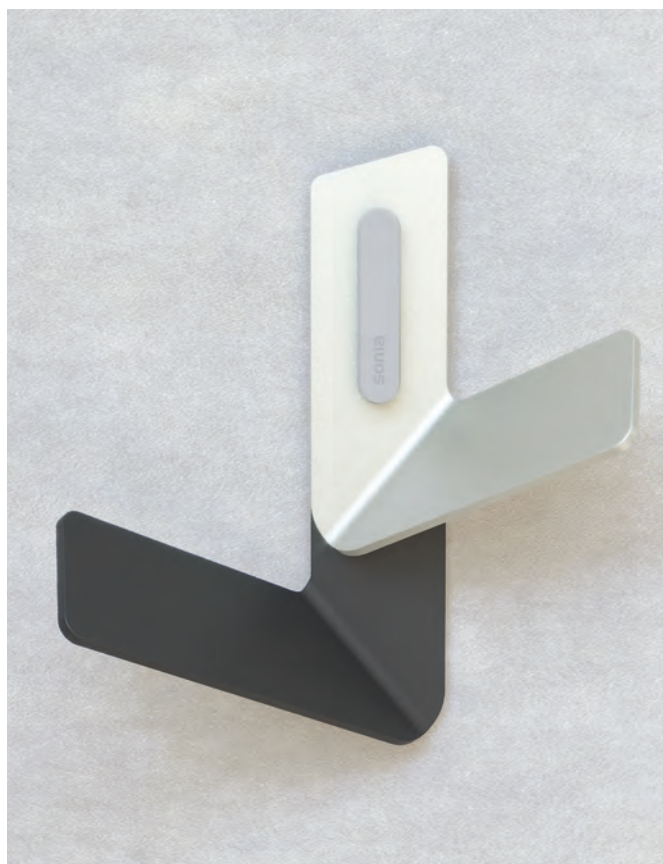

INSTALLATION



BATHFIX - GLUE ADHESIVE
BATHFIX - GEL ADHESIVO



TUBE INCLUDED IN THE INDICATED REF
GEL INCLUIDO EN LAS REF INDICADAS

Recommended for all types of smooth and rough surfaces, no more than 1 mm. Also humidity resistant.

Recomendado para todo tipo de superficies lisas y rugosas de no más de 1mm. Resistente a la humedad.

FLAMA



SONIA BATH

Alum. Steel · White · Black

FLAMA

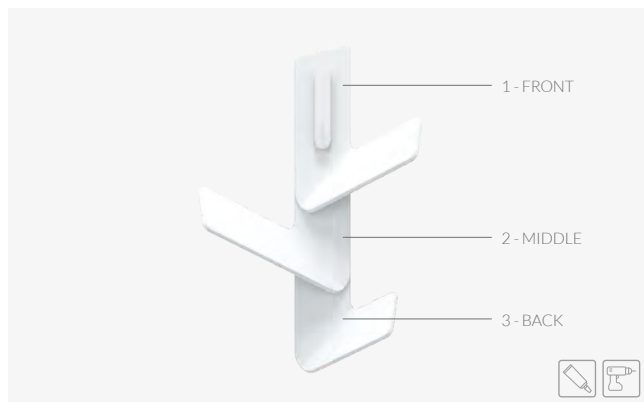
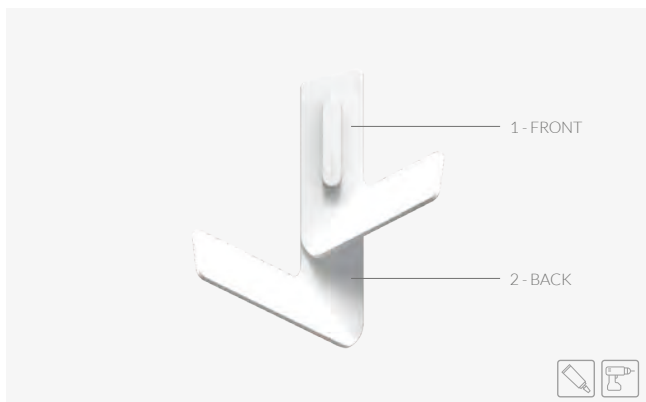
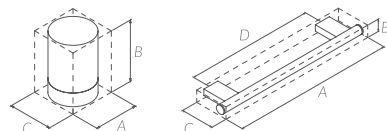

FLAMA DOUBLE ROBE HOOK
FLAMA PERCHA DOBLE

A: 135 mm. B: 155 mm. C: 68 mm

| 1 - FRONT | 2 - BACK | |
|-------------|-------------|-------------|
| ALUM. STEEL | ALUM. STEEL | Ref. 188420 |
| WHITE | WHITE | Ref. 188413 |
| BLACK | BLACK | Ref. 188406 |
| WHITE | BLACK | Ref. 188451 |
| WHITE | ALUM. STEEL | Ref. 188468 |
| BLACK | WHITE | Ref. 188437 |
| BLACK | ALUM. STEEL | Ref. 188444 |
| ALUM. STEEL | WHITE | Ref. 188482 |
| ALUM. STEEL | BLACK | Ref. 188475 |

FLAMA TRIPLE ROBE HOOK
FLAMA PERCHA TRIPLE

A: 135 mm. B: 205 mm. C: 72 mm.

| 1 - FRONT | 2 - MIDDLE | 3 - BACK | |
|-------------|-------------|-------------|-------------|
| ALUM. STEEL | ALUM. STEEL | ALUM. STEEL | Ref. 188574 |
| WHITE | WHITE | WHITE | Ref. 188567 |
| BLACK | BLACK | BLACK | Ref. 188550 |
| WHITE | BLACK | WHITE | Ref. 188512 |
| WHITE | ALUM. STEEL | WHITE | Ref. 188529 |
| BLACK | WHITE | BLACK | Ref. 188499 |
| BLACK | ALUM. STEEL | BLACK | Ref. 188505 |
| ALUM. STEEL | WHITE | ALUM. STEEL | Ref. 188543 |
| ALUM. STEEL | BLACK | ALUM. STEEL | Ref. 188536 |
| ALUM. STEEL | WHITE | BLACK | Ref. 192175 |

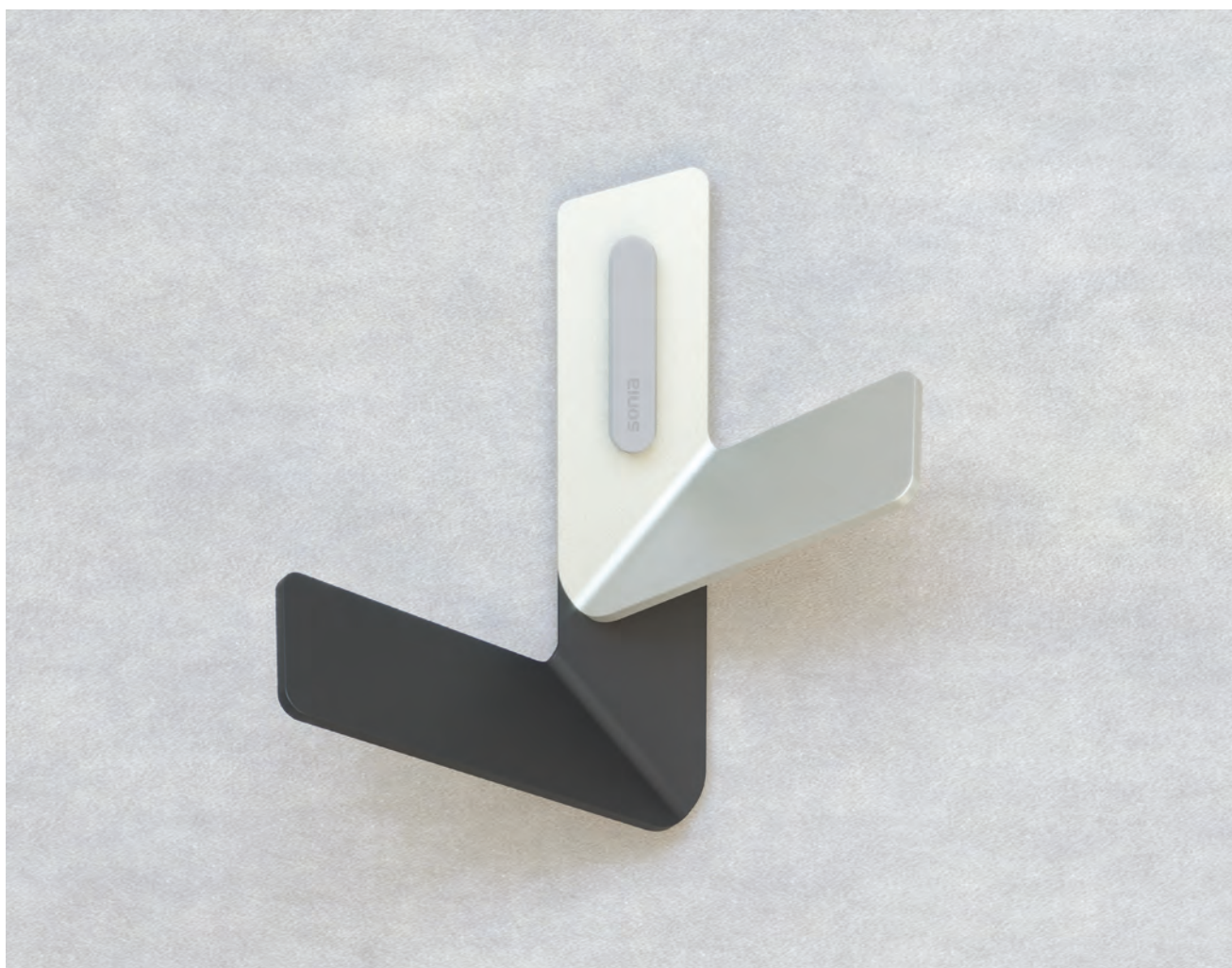

ADHESIVE BLACKPLATE
 Sold separately

CLASSIC DRILL KIT
 Kit included

FLAMA







FLAMA SMALL ROBE HOOK
FLAMA PERCHA PEQUEÑA

ALUMINIUM STEEL
A: 79 mm. B: 105 mm. C: 57 mm.

Ref. 188376



FLAMA SMALL ROBE HOOK
FLAMA PERCHA PEQUEÑA

WHITE
A: 79 mm. B: 105 mm. C: 57 mm.

Ref. 186143



FLAMA SMALL ROBE HOOK
FLAMA PERCHA PEQUEÑA

BLACK
A: 79 mm. B: 105 mm. C: 57 mm.

Ref. 186136



FLAMA MEDIUM ROBE HOOK
FLAMA PERCHA MEDIANA

ALUMINIUM STEEL
A: 94 mm. B: 155 mm. C: 68 mm.

Ref. 188383



FLAMA MEDIUM ROBE HOOK
FLAMA PERCHA MEDIANA

WHITE
A: 94 mm. B: 155 mm. C: 68 mm.

Ref. 186167



FLAMA MEDIUM ROBE HOOK
FLAMA PERCHA MEDIANA

BLACK
A: 94 mm. B: 155 mm. C: 68 mm.

Ref. 186150



FLAMA LARGE ROBE HOOK
FLAMA PERCHA GRANDE

ALUMINIUM STEEL
A: 65 mm. B: 205 mm. C: 46 mm.

Ref. 188390



FLAMA LARGE ROBE HOOK
FLAMA PERCHA GRANDE

WHITE
A: 65 mm. B: 205 mm. C: 46 mm.

Ref. 186181



FLAMA LARGE ROBE HOOK
FLAMA PERCHA GRANDE

BLACK
A: 65 mm. B: 205 mm. C: 46 mm.

Ref. 186174











WHITE

Shower Shelf
Ref. 184910

Shower Shelf & Enclosure Wiper
Ref. 184927

Deep Shower Shelf
Ref. 185092

Shower Foot Rest
Ref. 185108

Hair Straightener & Hair Dryer Shelf
Ref. 185009

Towel Bar 450 mm
Ref. 184859





BLACK

Toilet Roll Holder & Shelf
Ref. 185252

WC Brush Set
Ref. 185429

Kleenex / Wiper Dispenser
Ref. 185412

Soap Dispenser & Robe Hook
Ref. 185405

INSTALLATION / INSTALACIÓN



Installation with screws and drilling.
Instalación con tornillería y taladro.

Kit included
Kit incluido

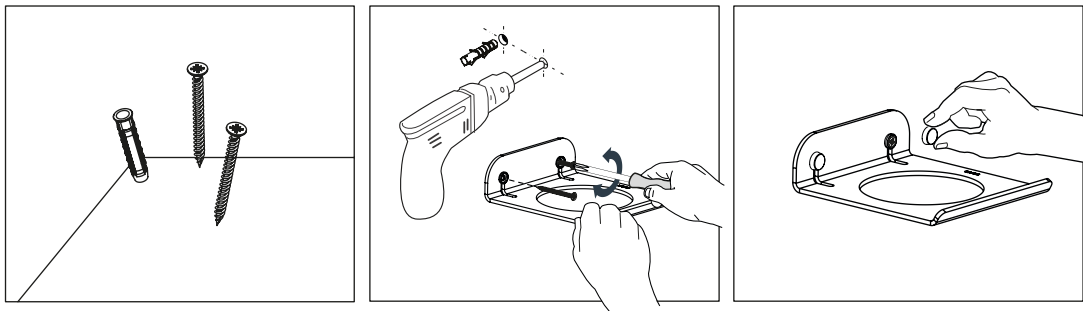

Glue Bathfix:
Gel adhesivo Bathfix:

Kit included
Kit incluido

*Necessary 48 hours of drying until the pieces are installed.
*Necesario 48 horas de secado hasta colocar las piezas.

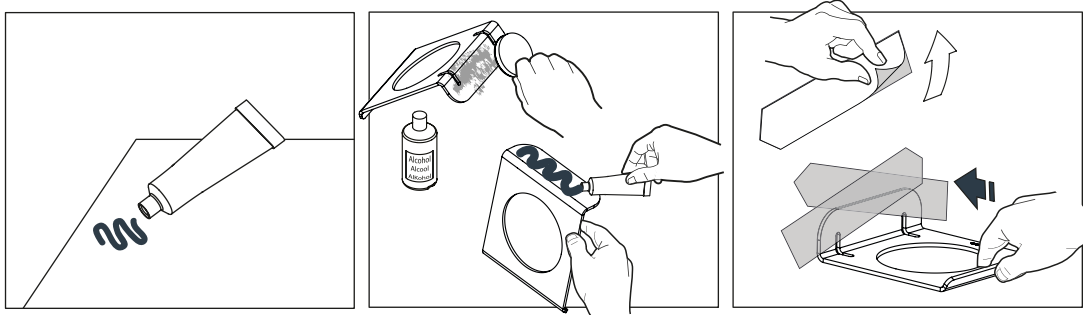

PRODUCT RANGE / MAPA DE PRODUCTO

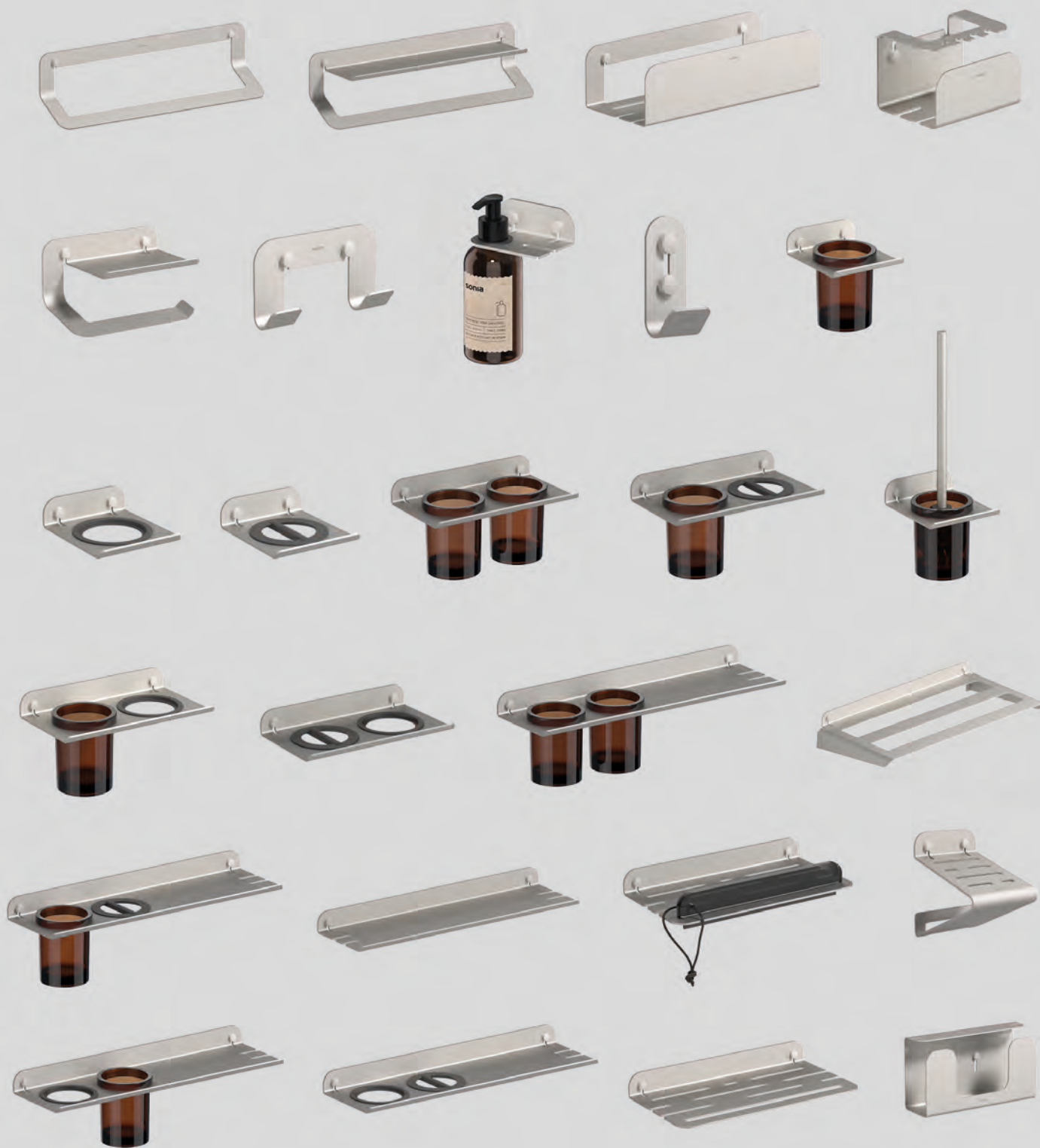

FINISHES / ACABADOS



Al. Steel
Al. Steel



White
Blanco



Black
Negro

SONIA BATH

Alum. Steel

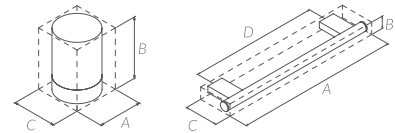

TOWEL BAR
TOALLERO BARRA

A= 450 MM (18") - ALUM. STEEL
A= 600 MM (24") - ALUM. STEEL
B: 128 mm. C: 82 mm.

Ref. 185498
Ref. 185504



TOWEL BAR - SHELF 450 MM. (18")
TOALLERO BARRA - REPISA 450 MM.

ALUMINIUM STEEL
A: 450 mm. B: 128 mm. C: 101 mm. D: 386 mm.

Ref. 185511



SHELF 450 MM. (18")
REPISA 450 MM.

ALUMINIUM STEEL
A: 450 mm. B: 36 mm. C: 131 mm. D: 410 mm.

Ref. 185665



TOWEL RACK 600MM. (24")
REPISA TOALLAS 600 MM.

ALUMINIUM STEEL
A: 600 mm. B: 94 mm. C: 275 mm. D: 524 mm.

Ref. 185733



TOOTHBRUSH HOLDER
SOPORTE CEPILLERO

ALUMINIUM STEEL
A: 120 mm. B: 84 mm. C: 92 mm. D: 75 mm.

Ref. 185559



SOAP DISPENSER & ROBE HOOK
DOSIFICADOR & COLGADOR

ALUMINIUM STEEL
A: 95 mm. B: 36 mm. C: 65 mm. D: 55 mm.

Ref. 185672





ADHESIVE BLACKPLATE
Sold separately



CLASSIC DRILL KIT
Kit included

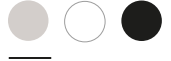

HAIR STRAIGHTENER & HAIR DRYER HOLDER
SOPORTE PLANCHA & SECADOR

ALUMINIUM STEEL Ref. 185580
A: 240 mm. B: 38 mm. C: 131 mm. D: 200 mm.



HAIR STRAIGHTENER & HAIR DRYER SHELF
REPISA PLANCHA & SECADOR

ALUMINIUM STEEL Ref. 185658
A: 450 mm. B: 38 mm. C: 131 mm. D: 410 mm.



HAIR DRYER HOLDER
SOPORTE SECADOR

ALUMINIUM STEEL Ref. 185719
A: 115 mm. B: 38 mm. C: 131 mm. D: 75 mm.



TUMBLER & HAIR DRYER HOLDER
SOPORTE VASO & SECADOR

ALUMINIUM STEEL Ref. 185610
A: 240 mm. B: 131 mm. C: 131 mm. D: 200 mm.



TUMBLER & HAIR DRYER SHELF
REPISA VASO & SECADOR

ALUMINIUM STEEL Ref. 185641
A: 450 mm. B: 131 mm. C: 131 mm. D: 410 mm.



HAIR STRAIGHTENER HOLDER
SOPORTE PLANCHA

ALUMINIUM STEEL Ref. 185726
A: 115 mm. B: 38 mm. C: 131 mm. D: 75 mm.



TUMBLER & HAIR STRAIGHTENER HOLDER
SOPORTE VASO & PLANCHA

ALUMINIUM STEEL Ref. 185603
A: 240 mm. B: 131 mm. C: 131 mm. D: 200 mm.



TUMBLER + HAIR STRAIGHTENER SHELF
REPISA VASO & PLANCHA

ALUMINIUM STEEL Ref. 185634
A: 450 mm. B: 131 mm. C: 131 mm. D: 410 mm.



TUMBLER HOLDER
SOPORTE VASO

ALUMINIUM STEEL Ref. 185702
A: 115 mm. B: 131 mm. C: 131 mm. D: 75 mm.



DOUBLE TUMBLER HOLDER
SOPORTE DOBLE VASO

ALUMINIUM STEEL Ref. 185597
A: 240 mm. B: 131 mm. C: 131 mm. D: 200 mm.



DOUBLE TUMBLER & SHELF
REPISA DOBLE VASO

ALUMINIUM STEEL Ref. 185627
A: 450 mm. B: 131 mm. C: 131 mm. D: 410 mm.

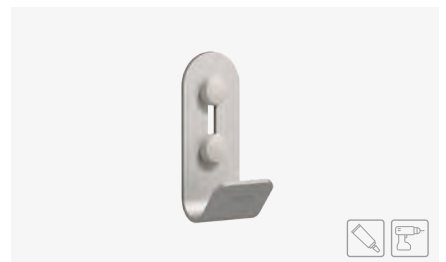

ROBE HOOK
PERCHA

ALUMINIUM STEEL Ref. 188857
A: 30 mm. B: 74 mm. C: 30 mm.

SONIA BATH

Alum. Steel

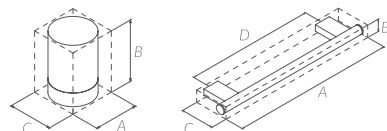

SHOWER FOOT REST
SOPORTE PIE DUCHA

ALUMINIUM STEEL
A: 100 mm. B: 141 mm. C: 133 mm. D: 60 mm.

Ref. 185757



DEEP SHOWER SHELF
REPISA PROFUNDA DUCHA

ALUMINIUM STEEL
A: 300 mm. B: 82 mm. C: 124 mm. D: 236 mm.

Ref. 185740



SHOWER SHELF
REPISA DUCHA

ALUMINIUM STEEL
A: 300 mm. B: 36 mm. C: 151 mm. D: 260 mm.

Ref. 185566



SHOWER SHELF & ENCLOSURE WIPER
REPISA DUCHA & LIMPIAMAMPARAS

ALUMINIUM STEEL
A: 300 mm. B: 51 mm. C: 151 mm. D: 260 mm.

Ref. 185573



SHOWER ENCLOSURE WIPER
LIMPIAMAMPARAS

FUME
A: 270 mm. B: 51 mm. C: 10 mm.

Ref. 188628



DOUBLE ROBE HOOK
PERCHA DOBLE

ALUMINIUM STEEL
A: 129 mm. B: 75 mm. C: 30 mm. D: 65 mm.

Ref. 185542



KLEENEX/WIPES DISPENSER
DISPENSADOR TOALLITAS / KLEENEX

ALUMINIUM STEEL
A: 220 mm. B: 124 mm. C: 70 mm. D: 60 mm.

Ref. 185689



TOILET ROLL HOLDER & SHELF
PORTAROLLOS REPISA

ALUMINIUM STEEL
A: 175 mm. B: 107 mm. C: 99 mm. D: 123 mm.

Ref. 185528

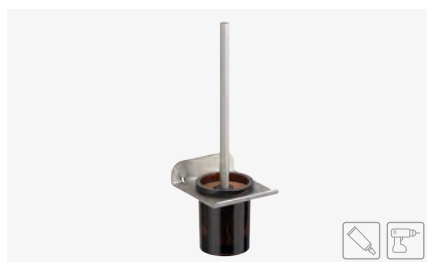

WC BRUSH SET
ESCOBILLERO

ALUMINIUM STEEL
A: 115 mm. B: 363 mm. C: 131 mm. D: 75 mm.

Ref. 185696





ADHESIVE BLACKPLATE
Sold separately



CLASSIC DRILL KIT
Kit included

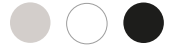

TOWEL BAR
TOALLERO BARRA

A=450 MM (18") - WHITE
A=600 MM (24") - WHITE
B: 128 mm. C: 82 mm.

Ref. 184859
Ref. 184866



TOWEL BAR & SHELF 450 MM. (18")
TOALLERO BARRA & REPISA 450 MM.

WHITE
A: 450 mm. B: 128 mm. C: 101 mm. D: 386 mm.

Ref. 184873



SHELF 450 MM. (18")
REPISA 450 MM.

WHITE
A: 450 mm. B: 36 mm. C: 131 mm. D: 410 mm.

Ref. 185016



TOWER RACK 600 MM. (24")
REPISA TOALLAS 600 MM.

WHITE
A: 600 mm. B: 94 mm. C: 275 mm. D: 524 mm.

Ref. 185085



TOOTHBRUSH HOLDER
SOPORTE CEPILLERO

WHITE
A: 120 mm. B: 84 mm. C: 92 mm. D: 75 mm.

Ref. 184903



SOAP DISPENSER & ROBE HOOK
DOSIFICADOR & COLGADOR

WHITE
A: 95 mm. B: 36 mm. C: 65 mm. D: 55 mm.

Ref. 185023



SONIA BATH

White

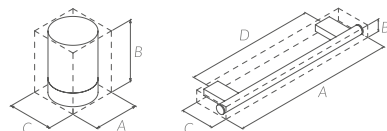

HAIR STRAIGHTENER & HAIR DRYER HOLDER
SOPORTE PLANCHCHA & SECADOR

WHITE
A: 240 mm. B: 38 mm. C: 131 mm. D: 200 mm. Ref. 184934



HAIR STRAIGHTENER & HAIR DRYER SHELF
REPISA PLANCHCHA & SECADOR

WHITE
A: 450 mm. B: 38 mm. C: 131 mm. D: 410 mm. Ref. 185009



HAIR DRYER HOLDER
SOPORTE SECADOR

WHITE
A: 115 mm. B: 38 mm. C: 131 mm. D: 75 mm. Ref. 185061



TUMBLER & HAIR DRYER HOLDER
SOPORTE VASO & SECADOR

WHITE
A: 240 mm. B: 131 mm. C: 131 mm. D: 200 mm. Ref. 184965



TUMBLER & HAIR DRYER SHELF
REPISA VASO & SECADOR

WHITE
A: 450 mm. B: 131 mm. C: 131 mm. D: 410 mm. Ref. 184996



HAIR STRAIGHTENER HOLDER
SOPORTE PLANCHCHA

WHITE
A: 115 mm. B: 38 mm. C: 131 mm. D: 75 mm. Ref. 185078



TUMBLER & HAIR STRAIGHTENER HOLDER
SOPORTE VASO & PLANCHCHA

WHITE
A: 240 mm. B: 131 mm. C: 131 mm. D: 200 mm. Ref. 184958



TUMBLER + HAIR STRAIGHTENER SHELF
REPISA VASO & PLANCHCHA

WHITE
A: 450 mm. B: 131 mm. C: 131 mm. D: 410 mm. Ref. 184989



TUMBLER HOLDER
SOPORTE VASO

WHITE
A: 115 mm. B: 131 mm. C: 131 mm. D: 75 mm. Ref. 185054



DOUBLE TUMBLER HOLDER
SOPORTE DOBLE VASO

WHITE
A: 240 mm. B: 131 mm. C: 131 mm. D: 200 mm. Ref. 184941



DOUBLE TUMBLER & SHELF
REPISA DOBLE VASO

WHITE
A: 450 mm. B: 131 mm. C: 131 mm. D: 410 mm. Ref. 184972

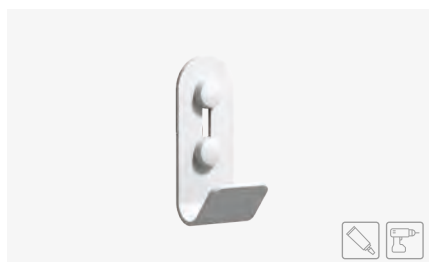

ROBE HOOK
PERCHA

WHITE
A: 30 mm. B: 74 mm. C: 30 mm. Ref. 188864



ADHESIVE BLACKPLATE
Sold separately



CLASSIC DRILL KIT
Kit included

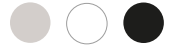

SHOWER FOOT REST
SOPORTE PIE DUCHA

WHITE
A: 100 mm. B: 141 mm. C: 133 mm. D: 60 mm.

Ref. 185108



DEEP SHOWER SHELF
REPISA PROFUNDA DUCHA

WHITE
A: 300 mm. B: 82 mm. C: 124 mm. D: 236 mm.

Ref. 185092



SHOWER SHELF
REPISA DUCHA

WHITE
A: 300 mm. B: 36 mm. C: 151 mm. D: 260 mm.

Ref. 184910



SHOWER SHELF & ENCLOSURE WIPER
REPISA DUCHA & LIMPIAMAMPARA

WHITE
A: 300 mm. B: 51 mm. C: 151 mm. D: 260 mm.

Ref. 184927



SHOWER ENCLOSURE WIPER
LIMPIAMAMPARA

FUME
A: 270 mm. B: 51 mm. C: 10 mm.

Ref. 188628



DOUBLE ROBE HOOK
PERCHA DOBLE

WHITE
A: 129 mm. B: 75 mm. C: 30 mm. D: 65 mm.

Ref. 184897



KLEENEX/WIPES DISPENSER
DISPENSADOR TOALLITAS / KLEENEX

WHITE
A: 220 mm. B: 124 mm. C: 70 mm. D: 60 mm.

Ref. 185030



TOILET ROLL HOLDER & SHELF
PORTAROLLOS REPISA

WHITE
A: 175 mm. B: 107 mm. C: 99 mm. D: 123 mm.

Ref. 184880



WC BRUSH SET
ESCOBILLERO

WHITE
A: 115 mm. B: 363 mm. C: 131 mm. D: 75 mm.

Ref. 185047



SONIA BATH

Black

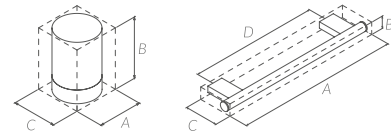

TOWEL BAR
TOALLERO BARRA

A= 450 MM (18") - BLACK
A= 600 MM (24") - BLACK
B: 128 mm. C: 82 mm.

Ref. 185221
Ref. 185238



TOWEL BAR & SHELF 450 MM. (18")
TOALLERO BARRA & REPISA 450 MM.

BLACK
A: 450 mm. B: 128 mm. C: 101 mm. D: 386 mm.

Ref. 185245



SHELF 450 MM. (18")
REPISA 450 MM.

BLACK
A: 450 mm. B: 36 mm. C: 131 mm. D: 410 mm.

Ref. 185399



TOWEL RACK 600 MM. (24")
REPISA TOALLAS 600 MM.

BLACK
A: 600 mm. B: 94 mm. C: 275 mm. D: 524 mm.

Ref. 185467



TOOTHBRUSH HOLDER
SOPORTE CEPILLERO

BLACK
A: 120 mm. B: 84 mm. C: 92 mm. D: 75 mm.

Ref. 185283

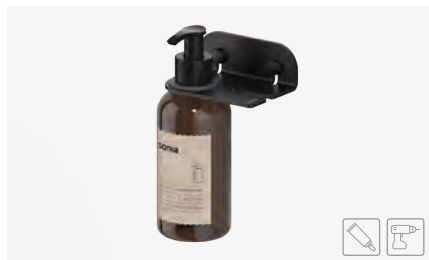

SOAP DISPENSER & ROBE HOOK
DOSIFICADOR & COLGADOR

BLACK
A: 95 mm. B: 36 mm. C: 65 mm. D: 55 mm.

Ref. 185405





ADHESIVE BLACKPLATE
Sold separately



CLASSIC DRILL KIT
Kit included

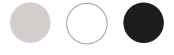

KLEENEX/WIPES DISPENSER
DISPENSADOR TOALLITAS / KLEENEX

BLACK
A: 220 mm. B: 124 mm. C: 70 mm. D: 60 mm. **Ref. 185412**



TOILET ROLL HOLDER & SHELF
PORTAROLLOS REPISA

BLACK
A: 175 mm. B: 107 mm. C: 99 mm. D: 123 mm. **Ref. 185252**



WC BRUSH SET
ESCOBILLERO

BLACK
A: 115 mm. B: 363 mm. C: 131 mm. D: 75 mm. **Ref. 185429**



SHOWER FOOT REST
SOPORTE PIE DUCHA

BLACK
A: 100 mm. B: 141 mm. C: 133 mm. D: 60 mm. **Ref. 185481**



DEEP SHOWER SHELF
REPISA PROFUNDA DUCHA

BLACK
A: 300 mm. B: 82 mm. C: 124 mm. D: 236 mm. **Ref. 185474**



SHOWER SHELF
REPISA DUCHA

BLACK
A: 300 mm. B: 51 mm. C: 151 mm. D: 260 mm. **Ref. 185290**



SHOWER SHELF & ENCLOSURE WIPER
REPISA DUCHA & LIMPIAMAMPARAS

BLACK
A: 300 mm. B: 51 mm. C: 151 mm. D: 260 mm. **Ref. 185306**



SHOWER ENCLOSURE WIPER
LIMPIAMAMPARAS

FUME
A: 270 mm. B: 51 mm. C: 10 mm. **Ref. 188628**



DOUBLE HOOK
PERCHA DOBLE

BLACK
A: 129 mm. B: 75 mm. C: 30 mm. D: 65 mm. **Ref. 185276**

SONIA BATH

Black

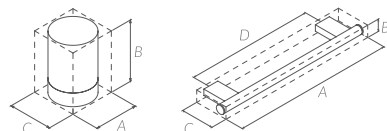

HAIR STRAIGHTENER & HAIR DRYER HOLDER
SOPORTE PLANCHA & SECADOR

BLACK Ref. 185313
A: 240 mm. B: 38 mm. C: 131 mm. D: 200 mm.



HAIR STRAIGHTENER & HAIR DRYER SHELF
REPISA PLANCHA & SECADOR

BLACK Ref. 185382
A: 450 mm. B: 38 mm. C: 131 mm. D: 410 mm.



HAIR DRYER HOLDER
SOPORTE SECADOR

BLACK Ref. 185443
A: 115 mm. B: 38 mm. C: 131 mm. D: 75 mm.



TUMBLER & HAIR DRYER HOLDER
SOPORTE VASO & SECADOR

BLACK Ref. 185344
A: 240 mm. B: 131 mm. C: 131 mm. D: 200 mm.

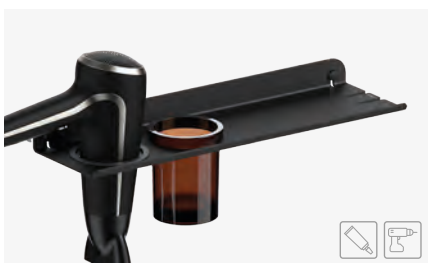

TUMBLER & HAIR DRYER SHELF
REPISA VASO & SECADOR

BLACK Ref. 185375
A: 450 mm. B: 131 mm. C: 131 mm. D: 410 mm.



HAIR STRAIGHTENER HOLDER
SOPORTE PLANCHA

BLACK Ref. 185450
A: 115 mm. B: 38 mm. C: 131 mm. D: 75 mm.



TUMBLER & HAIR STRAIGHTENER HOLDER
SOPORTE VASO & PLANCHA

BLACK Ref. 185337
A: 240 mm. B: 131 mm. C: 131 mm. D: 200 mm.



TUMBLER & HAIR STRAIGHTENER SHELF
REPISA VASO & PLANCHA

BLACK Ref. 185368
A: 450 mm. B: 131 mm. C: 131 mm. D: 410 mm.



TUMBLER HOLDER
SOPORTE VASO

BLACK Ref. 185436
A: 115 mm. B: 131 mm. C: 131 mm. D: 75 mm.



DOUBLE TUMBLER HOLDER
SOPORTE DOBLE VASO

BLACK Ref. 185320
A: 240 mm. B: 131 mm. C: 131 mm. D: 200 mm.



DOUBLE TUMBLER & SHELF
REPISA DOBLE VASO

BLACK Ref. 185351
A: 450 mm. B: 131 mm. C: 131 mm. D: 410 mm.



ROBE HOOK
PERCHA

BLACK Ref. 188871
A: 30 mm. B: 74 mm. C: 30 mm.

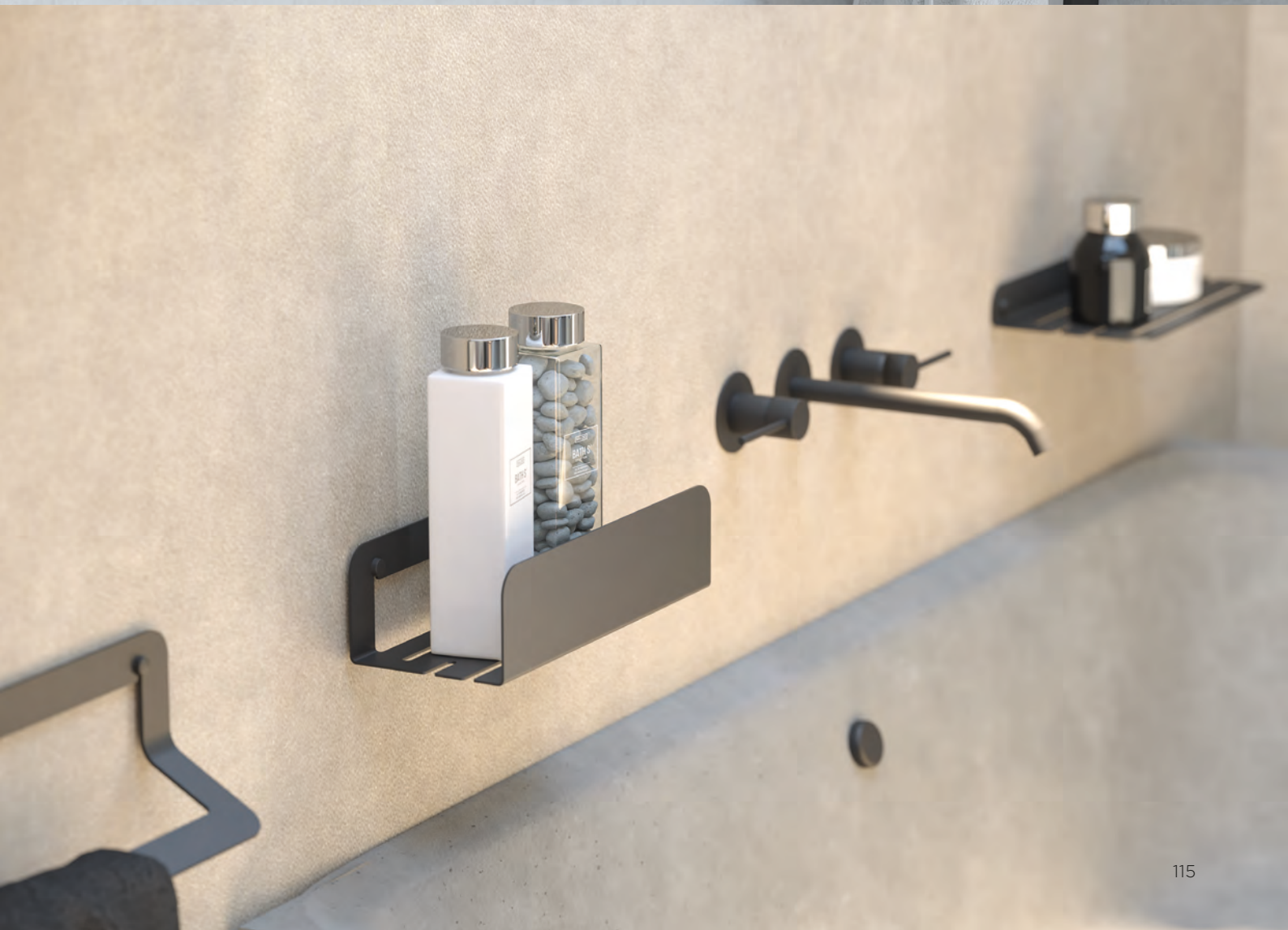



(1.6)

NOMAD *COLLECTION*

UNIQUE AND CUSTOMIZABLE
LINE OF FLOOR ACCESSORIES

It is built with two main elements that can be combined with its finishes: a natural compact stone base in different textures with two sets of accessories, one composed of two towel racks and another by a roll holder with a brush holder.

Plasmada con unos materiales distinguidos Nomad es una línea de accesorios a suelo muy singular y personalizable. Se construye con dos elementos principales que pueden combinarse con sus acabados: la base realizada en piedra compacta natural de diferentes texturas y los dos sets de accesorios, uno compuesto por dos toalleros y otro por un portarrollos con escobillero.



CHROME + POLAR STONE
Standing Wc Roll-Brush Set
Ref. 176281



WHITE + WHITE STONE
Standing Towel Bar
Ref. 176236



BLACK + BLACK STONE
Standing Towel Bar
Ref. 176250



**STANDING WC ROLL-BRUSH SET
 COMBINADO WC**

CHROME + POLAR STONE
 A: 150 mm. B: 830 mm. C: 270 mm.

Ref. 176281



**STANDING WC ROLL-BRUSH SET
 COMBINADO WC**

WHITE + WHITE STONE
 A: 150 mm. B: 830 mm. C: 270 mm.

Ref. 176243



**STANDING WC ROLL-BRUSH SET
 COMBINADO WC**

BLACK + BLACK STONE
 A: 150 mm. B: 830 mm. C: 270 mm.

Ref. 176267



**STANDING TOWEL BAR
 TOALLERO DE PIE**

CHROME + POLAR STONE
 A: 150 mm. B: 830 mm. C: 396 mm.

Ref. 176274



**STANDING TOWEL BAR
 TOALLERO DE PIE**

WHITE + WHITE STONE
 A: 150 mm. B: 830 mm. C: 395 mm.

Ref. 176236



**STANDING TOWEL BAR
 TOALLERO DE PIE**

BLACK + BLACK STONE
 A: 150 mm. B: 830 mm. C: 395 mm.

Ref. 176250

CUSTOM

Combine the finishes as best fit your project:
 Combina los acabados como mejor se ajusten a tu proyecto:



WC ROLL-BRUSH SET
WC SET

CHROME
 WHITE
 BLACK

A: 80 mm. B: 824 mm. C: 208 mm.

Ref. 186303
 Ref. 186327
 Ref. 186310

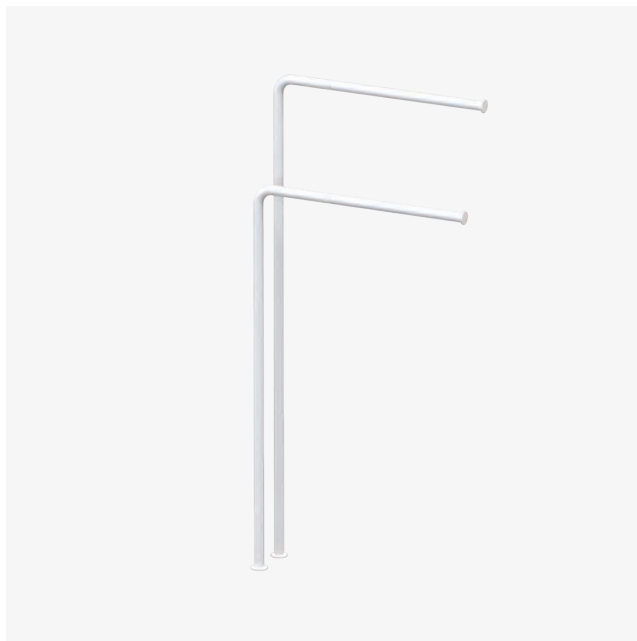

TOWEL BAR SET
SET TOALLEROS

CHROME
 WHITE
 BLACK

A: 51 mm. B: 805 mm. C: 369 mm.

Ref. 186273
 Ref. 186297
 Ref. 186280



WC SET BASE HOLDER
BASE WC SET

BLACK STONE
 WHITE STONE
 MARQUINA STONE
 CALACATTA STONE
 POLAR STONE

A: 150 mm. B: 21 mm. C: 270 mm.

Ref. 186396
 Ref. 186389
 Ref. 186419
 Ref. 186402
 Ref. 186426



TOWEL BAR SET HOLDER
BASE SET TOALLEROS

BLACK STONE
 WHITE STONE
 MARQUINA STONE
 CALACATTA STONE
 POLAR STONE

A: 150 mm. B: 21 mm. C: 270 mm.

Ref. 186341
 Ref. 186334
 Ref. 186365
 Ref. 186358
 Ref. 186372

FINISHES OPTIONS

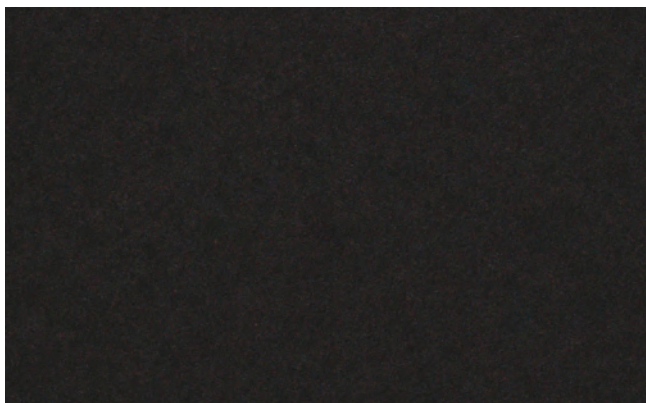

BLACK STONE

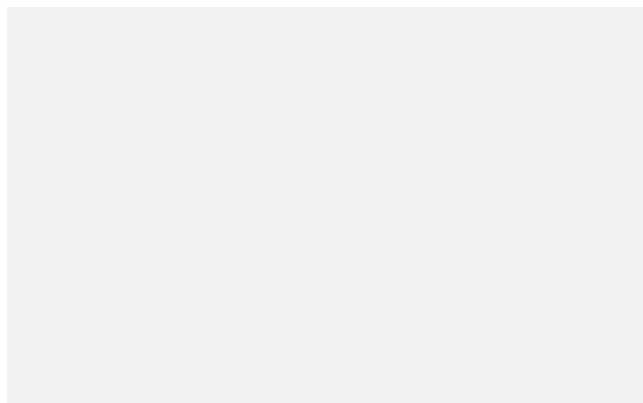

WHITE STONE

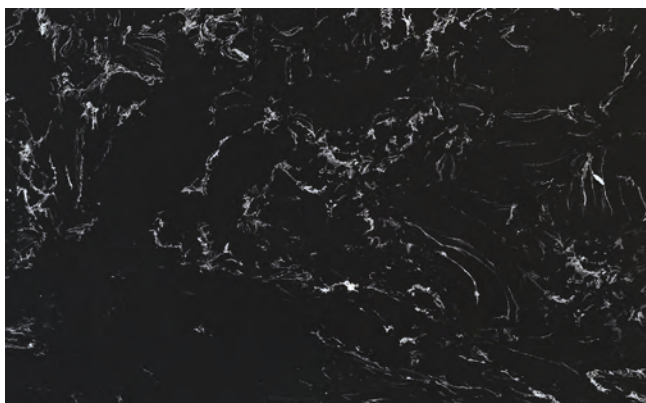

MARQUINA STONE

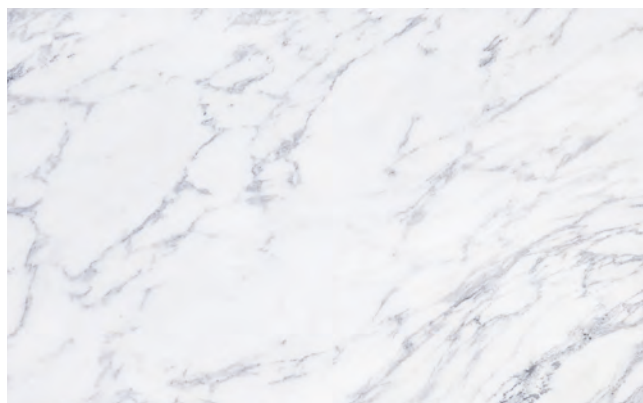

CALACATTA STONE



POLAR STONE



(1.7)

S6 COLLECTION

AN OVERWHELMING COLLECTION
WITH REFINED CURVES

S6 is an elegant and simple series of refined curves built with oval section bar and robust Zamak supports. Available in Chrome and Black combines in any space for its timeless design.

S6 es una serie elegante y sencilla de curvas refinadas construida con barra de sección ovalada y robustos soportes de Zamak. Disponible en Cromo y Black combina en cualquier espacio por su diseño atemporal.



CHROME

Open Toilet Roll Holder
Ref. 161027

WC Brushed Set
Ref. 11041



BLACK

Open Toilet Roll Holder
Ref. 166480

Soap Dispenser
Ref. 166466

Tumbler Holder
Ref. 166442

Towel Bar 300 mm
Ref. 166404

INSTALLATION / INSTALACIÓN



Installation with screws and drilling.
Instalación con tornillería y taladro.

Kit included
Kit incluido

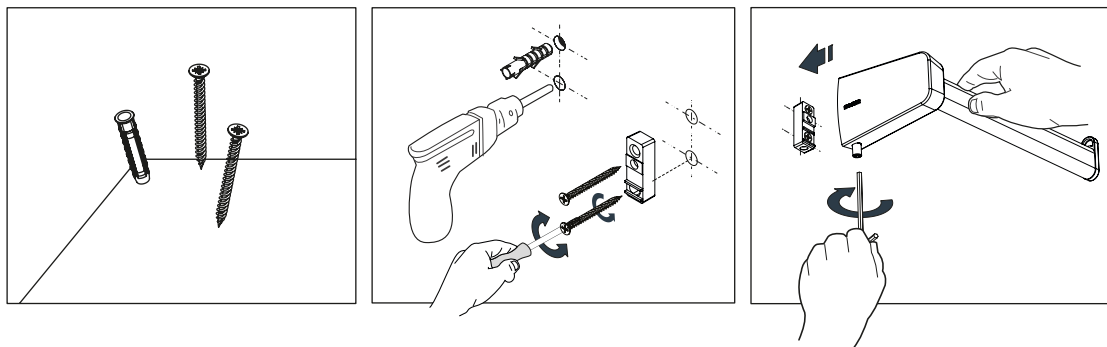

3M adhesive backplate:
Trasera adhesiva 3M:

Sold separately
Se vende por separado

*Necessary 24 hours of drying until the pieces are installed.
*Necesario 24 horas de secado hasta colocar las piezas.

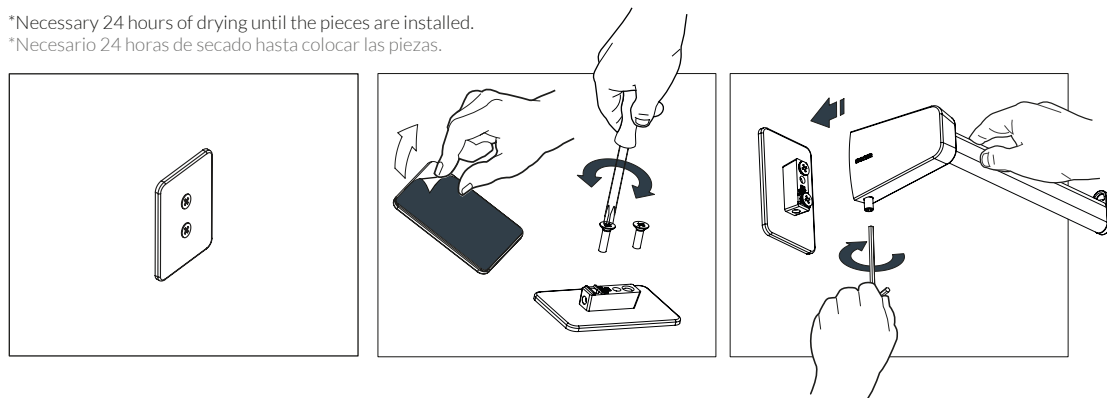

PRODUCT RANGE / MAPA DE PRODUCTO



FINISHES / ACABADOS



Black
Negro



Chrome
Cromo

SONIA BATH

Chrome · Black

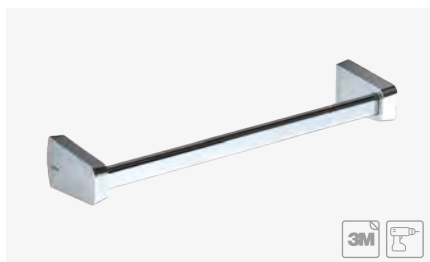
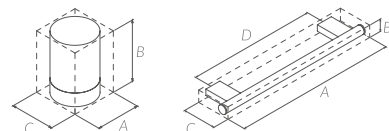

TOWEL BAR 300 MM. (12")
TOALLERO BARRA 300 MM.

CHROME
BLACK
A: 323 mm. B: 46 mm. C: 68 mm. D: 304 mm.

Ref. 160938
Ref. 166404



TOWEL RING 190 MM. (8")
TOALLERO ANILLA 190 MM.

CHROME
BLACK
A: 190 mm. B: 193 mm. C: 68 mm.

Ref. 165926
Ref. 168224



OPEN TOWEL RING 200 MM. (8")
TOALLERO ABIERTO 200 MM.

CHROME
BLACK
A: 218 mm. B: 46 mm. C: 68 mm.

Ref. 160983
Ref. 166428

TOWEL BAR 550 MM. (22")
TOALLERO BARRA 550 MM.

CHROME
BLACK
A: 558 mm. B: 46 mm. C: 68 mm. D: 539 mm.

Ref. 160945
Ref. 166411



ROBE HOOK
PERCHA

CHROME
BLACK
A: 26 mm. B: 70 mm. C: 25 mm.

Ref. 122035
Ref. 166435



SOAP DISPENSER
DOSIFICADOR

CHROME
BLACK
A: 85 mm. B: 175 mm. C: 104 mm.

Ref. 161010
Ref. 166466



TUMBLER HOLDER
PORTAVASOS

CHROME
BLACK
A: 85 mm. B: 110 mm. C: 95 mm.

Ref. 160990
Ref. 166442



SOAP DISH
JABONERA

CHROME
BLACK
A: 135 mm. B: 38 mm. C: 100 mm.

Ref. 161003
Ref. 166459



TOILET ROLL HOLDER
PORTARROLLOS

CHROME
BLACK
A: 136 mm. B: 99 mm. C: 80 mm.

Ref. 161034
Ref. 166473



OPEN TOILET ROLL HOLDER
PORTARROLLOS ABIERTO

CHROME
BLACK
A: 158 mm. B: 46 mm. C: 68 mm.

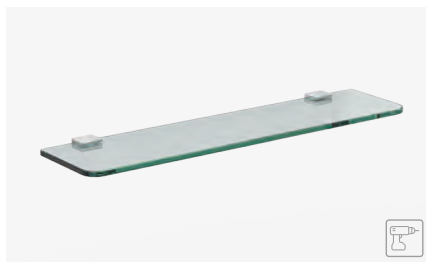

Ref. 161027
Ref. 166480



GLASS SHELF STD 500 MM. (20")
REPISA CRISTAL STD 500 MM.

CHROME
BLACK
A: 500mm. B: 19mm. C: 125mm. D: 370mm.

Ref. 098248
Ref. 185894

 **ADHESIVE BLACKPLATE**
Sold separately
  **BATHFIX GLUE FIX KIT**
Kit included
  **CLASSIC DRILL KIT**
Kit included



METAL SHELF 300 MM.
REPISA METAL 300MM.
POL. ST. STEEL / INOX PULIDO
BLACK
A: 300 mm. B:35 C: 125mm. D: 250 mm.

Ref. 194193
Ref. 194209



METAL SHELF 500 MM.
REPISA METAL 500MM.
POL. ST. STEEL / INOX PULIDO
BLACK
A: 500 mm. B:35 C: 125 mm. D: 225 mm.

Ref. 194230
Ref. 194247

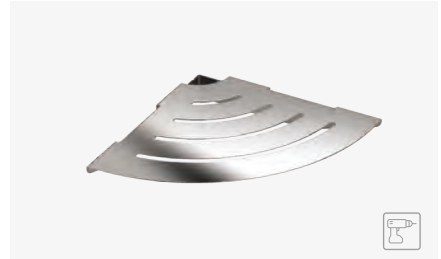

CORNER METAL SHELF
REPISA METÁLICA ESQUINA
POL. ST. STEEL / INOX PULIDO
BLACK
A: 220 mm. B:40 C: 220 mm. D: 90 mm.

Ref. 195831
Ref. 195848



WC BRUSH SET FLOOR
ESCOBILLERO SUELO
CHROME
BLACK
A: 81 mm. B: 390 mm. C: 144 mm.

Ref. 195411
Ref. 195381



SOAP DISPENSER
DOSIFICADOR ENCIMERA
CHROME
BLACK
A: 81 mm. B: 182 mm. C: 108 mm.

Ref. 195398
Ref. 195305



TUMBLER HOLDER
PORTAVASOS
CHROME
BLACK
A: 81 mm. B: 144 mm.

Ref. 195404
Ref. 195343



TUBE INCLUDED IN THE INDICATED REF
GEL INCLUIDO EN LAS REF INDICADAS

Recommended for all types of smooth and rough surfaces, no more than 1mm. Also humidity resistant.
Recomendado para todo tipo de superficies lisas y rugosas de no más de 1mm. Resistente a la humedad.



SOLD SEPARATELY
SE VENDE SEPARADO
CHROME
BLACK
A: 45 mm. B: 70 mm. C: 4 mm.

Ref. 161652
Ref. 168217

Recommended for walls with a max roughness of 0,5 mm. Also humidity resistant.
Recomendado para paredes con un máximo de rugosidad de 0,5 mm. Resistente a la humedad.



WC BRUSH SET
ESCOBILLERO
CHROME
BLACK
A: 85 mm. B: 415 mm. C: 95 mm.

Ref. 161041
Ref. 166497



(1.8)

S7 COLLECTION

A REINTERPRETATION
OF A CLASSIC.

The retro-modern reinterpretation of a classic design, S7 series also features a 24K gold finish. With its continuous line and large volume, is a piece that stands out wherever it is installed.

La reinterpretación de un clásico con diseño retro-moderno, la serie S7 dispone además de un acabado en oro de 24K. De línea continua y gran volumen es una pieza que destaca allí donde vaya instalada.



CHROME

Robe Hook
Ref. 131679

Towel Bar 600mm
Ref. 131525



GOLD

Tumbler Holder
Ref. 164905

Soap Dispenser
Ref. 164929

Soap Dish
Ref. 161829

Open Towel Ring 200 mm
Ref. 138371

INSTALLATION / INSTALACIÓN



Installation with screws and drilling.
Instalación con tornillería y taladro.

Kit included
Kit incluido

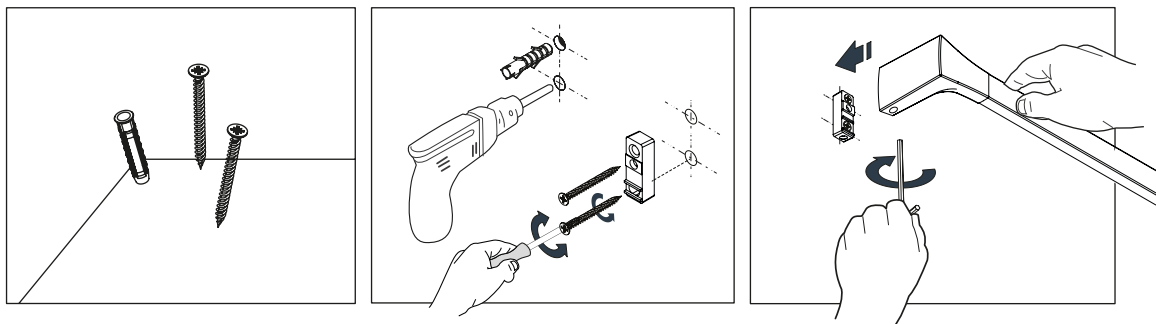

PRODUCT RANGE / MAPA DE PRODUCTO



FINISHES / ACABADOS



Gold
Oro

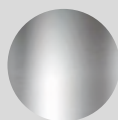

Chrome
Cromo

SONIA BATH

Chrome · Gold

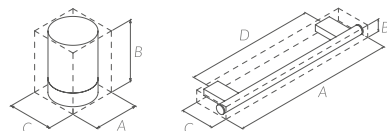

TOWEL BAR 300 MM. (12")
TOALLERO BARRA 300 MM.

CHROME
GOLD
A: 323 mm. B: 43 mm. C: 69 mm. D: 305 mm.

Ref. 131464
Ref. 138296



OPEN TOILET ROLL HOLDER
PORTARROLLOS ABIERTO

CHROME
GOLD
A: 189 mm. B: 48 mm. C: 69 mm.

Ref. 131884
Ref. 138432



WC BRUSH SET
ESCOBILLERO

CHROME
GOLD
A: 92 mm. B: 488 mm. C: 96 mm.

Ref. 161867
Ref. 164974



TOWEL BAR 500 MM. (20")
TOALLERO BARRA 500 MM.

CHROME
GOLD
A: 475 mm. B: 43 mm. C: 69 mm. D: 457 mm.

Ref. 131495
Ref. 138302



TOILET ROLL HOLDER
PORTARROLLOS

CHROME
GOLD
A: 195 mm. B: 89 mm. C: 120 mm.

Ref. 131853
Ref. 138425



OPEN TOWEL RING 200 MM. (8")
TOALLERO ABIERTO 210 MM.

CHROME
GOLD
A: 217 mm. B: 137 mm. C: 69 mm.

Ref. 131709
Ref. 138371



ROBE HOOK
PERCHA

CHROME
GOLD
A: 46 mm. B: 74 mm. C: 44 mm.

Ref. 131679
Ref. 138364

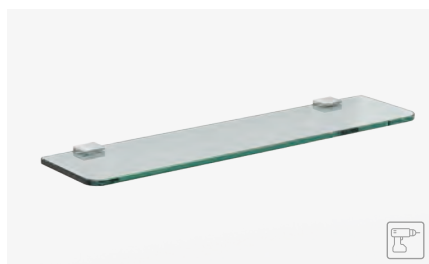

GLASS SHELF STD 500 MM. (20")
REPISA CRISTAL STD 500 MM.

CHROME
A: 500mm. B: 19mm. C: 125mm. D: 370mm.

Ref. 098248

 CLASSIC DRILL KIT
Kit included



SOAP DISPENSER
DOSIFICADOR

CHROME
GOLD
A: 87 mm. B: 176 mm. C: 87 mm.

Ref. 161836
Ref. 164929



TUMBLER HOLDER
PORTAVASOS

CHROME
GOLD
A: 87 mm. B: 135 mm. C: 87 mm.

Ref. 161812
Ref. 164905



SOAP DISH
JABONERA

CHROME
GOLD
A: 135 mm. B: 38 mm. C: 100 mm.

Ref. 161829
Ref. 164912



METAL SHELF 300 MM.
REPISA METAL 300MM.
POL. ST. STEEL / INOX PULIDO
A: 300 mm. B: 35 C: 125mm. D: 250 mm.

Ref. 194193



METAL SHELF 500 MM.
REPISA METAL 500MM.
POL. ST. STEEL / INOX PULIDO
A: 500 mm. B: 35 C: 125 mm. D: 225 mm.

Ref. 194230

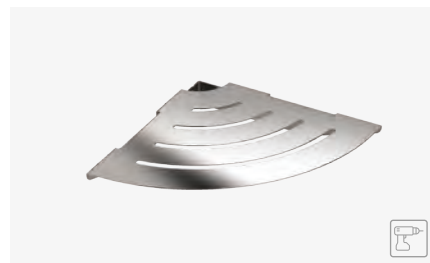

CORNER METAL SHELF
REPISA METÁLICA ESQUINA
POL. ST. STEEL / INOX PULIDO
A: 220 mm. B: 40 C: 220 mm. D: 90 mm.

Ref. 195831



(1.9)

S3 COLLECTION

A SINGULAR AND
SIMPLE COLLECTION

The S3 support and bar, are two simple elements that interfere to form a singular piece.

El soporte y la barra de la S3 son dos elementos sencillos que se interfieren para formar una pieza singular.



CHROME

Open Towel Ring
Ref. 126927

Robe Hook
Ref. 124671

Towel Bar 600MM
Ref. 124657

Toilet Roll Holder
Ref. 124718

Soap Dispenser
Ref. 166848



CHROME

Soap Dish
Ref. 166886

Tumbler Holder
Ref. 166442

Soap Dispenser
Ref. 166466

INSTALLATION / INSTALACIÓN



Installation with screws and drilling.
Instalación con tornillería y taladro.

Kit included
Kit incluido

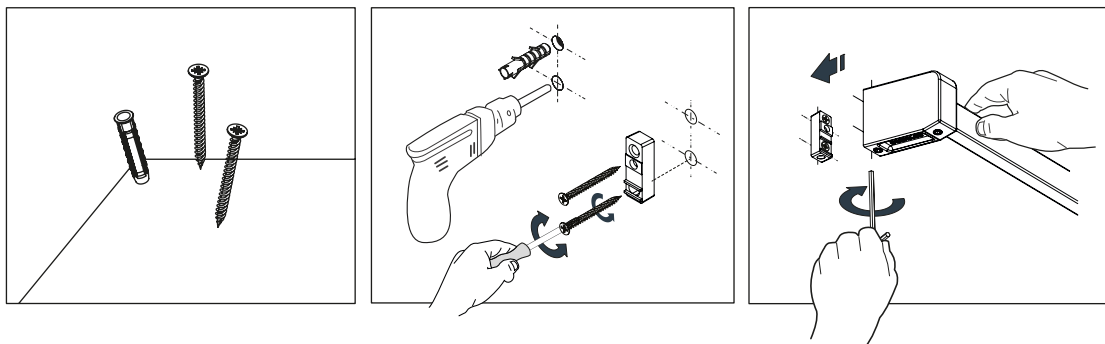

3M adhesive backplate:
Trasera adhesiva 3M:

Sold separately
Se vende por separado

*Necessary 24 hours of drying until the pieces are installed.
*Necesario 24 horas de secado hasta colocar las piezas.

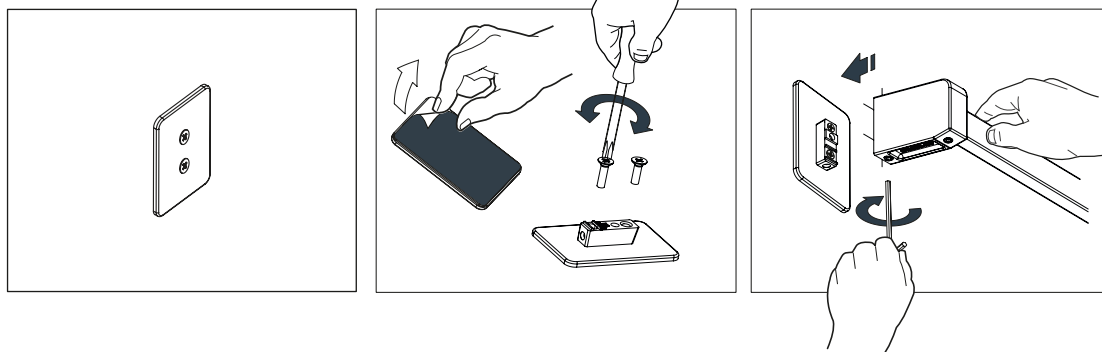

PRODUCT RANGE / MAPA DE PRODUCTO



FINISHES / ACABADOS



Chrome
Cromo

SONIA BATH

Chrome

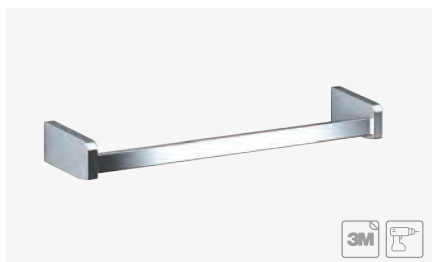
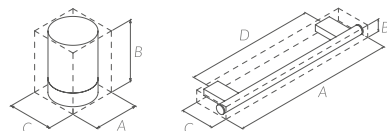

TOWEL BAR 300 MM. (12")
TOALLERO BARRA 300 MM.

CHROME
A: 320 mm. B: 55 mm. C: 64 mm. D: 305 mm.

Ref. 124633



TOWEL BAR 600 MM. (24")
TOALLERO BARRA 600 MM.

CHROME
A: 625 mm. B: 55 mm. C: 64 mm. D: 610 mm.

Ref. 124657



TOWEL BAR 450 MM. (18")
TOALLERO BARRA 450 MM.

CHROME
A: 472 mm. B: 55 mm. C: 64 mm. D: 457 mm.

Ref. 124640



WC BRUSH SET
ESCOBILLERO

CHROME
A: 85 mm. B: 415 mm. C: 95 mm.

Ref. 166855



TOILET ROLL HOLDER
PORTARROLLOS

CHROME
A: 154 mm. B: 93 mm. C: 70 mm.

Ref. 124718



OPEN TOILET ROLL HOLDER
PORTARROLLOS ABIERTO

CHROME
A: 144 mm. B: 55 mm. C: 64 mm.

Ref. 124770



OPEN TOWEL RING
TOALLERO ANILLA ABIERTO

CHROME
A: 224 mm. B: 136 mm. C: 64 mm.

Ref. 126927



SOAP DISPENSER
DOSIFICADOR

CHROME
A: 85 mm. B: 175 mm. C: 104 mm.

Ref. 166848



TUMBLER HOLDER
PORTAVASOS

CHROME
A: 85 mm. B: 110 mm. C: 95 mm.

Ref. 166831





SOAP DISH
JABONERA

CHROME
A: 135 mm. B: 38 mm. C: 100 mm.

Ref. 166886



 **ADHESIVE BLACKPLATE**
Sold separately
  **BATHFIX GLUE FIX KIT**
Kit included
  **CLASSIC DRILL KIT**
Kit included



ROBE HOOK
PERCHA

CHROME
A: 15 mm. B: 63 mm. C: 31 mm.

Ref. 124671

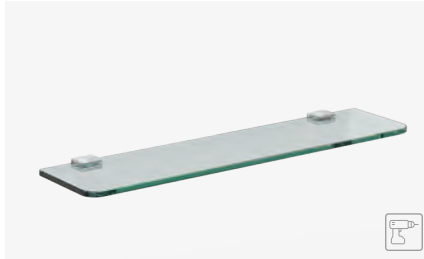

GLASS SHELF STD 500 MM. (20")
REPISA CRISTAL STD 500 MM.

CHROME
A: 500 mm. B: 19 mm. C: 125 mm. D: 370 mm.

Ref. 098248



ADHESIVE BACKPLATE
TRASERA ADHESIVA

SOLD SEPARATELY
SE VENDE SEPARADO

CHROME
A: 45 mm. B: 70 mm. C: 4 mm.

Ref. 161652

*Recomm.ended for walls with a max roughness of 0,5 mm.
Also humidity resistant.
Recomendado para paredes con un máximo de rugosidad de
0,5 mm. Resistente a la humedad.*



SOAP DISPENSER
DOSIFICADOR ENCIMERA

CHROME
A: 81 mm. B: 182 mm. C: 108 mm.

Ref. 195398



TUMBLER HOLDER
PORTAVASOS

CHROME
A: 81 mm. B: 144 mm.

Ref. 195404



WC BRUSH SET FLOOR
ESCOBILLERO SUELO

CHROME
A: 81 mm. B: 390 mm. C: 144 mm.

Ref. 195411



METAL SHELF 300 MM.
REPISA METAL 300MM.

POL. ST. STEEL / INOX PULIDO
A: 300 mm. B: 35 C: 125mm. D: 250 mm.

Ref. 194193



METAL SHELF 500 MM.
REPISA METAL 500MM.

POL. ST. STEEL / INOX PULIDO
A: 500 mm. B: 35 C: 125 mm. D: 225 mm.

Ref. 194230

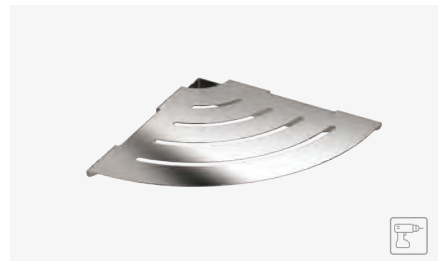

CORNER METAL SHELF
REPISA METÁLICA ESQUINA

POL. ST. STEEL / INOX PULIDO
A: 220 mm. B: 40 C: 220 mm. D: 90 mm.

Ref. 195831



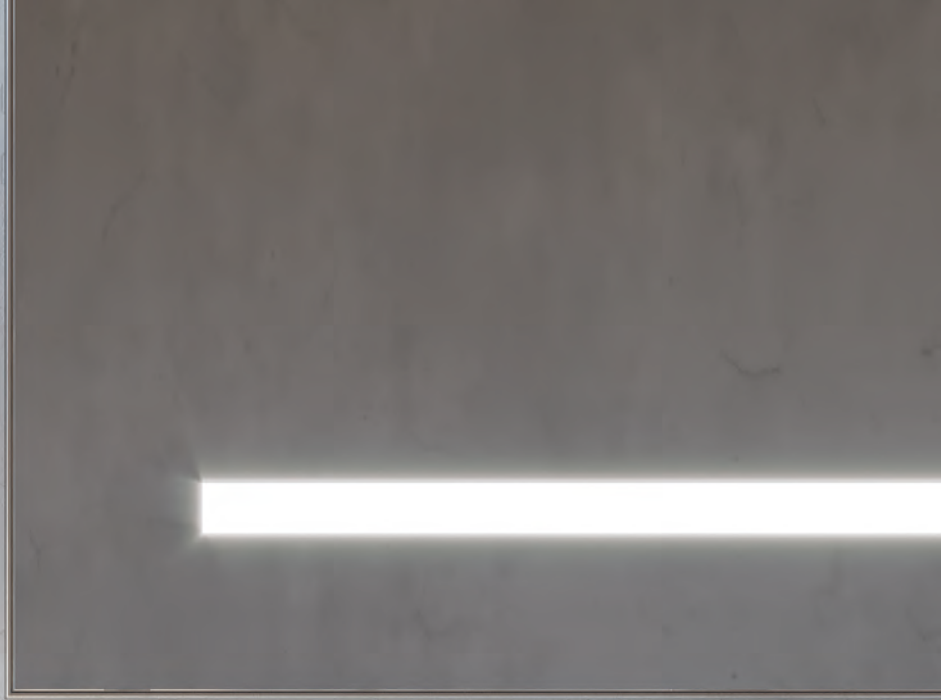

(1.10)

ASTRAL *COLLECTION*

A SINGULAR AND
SIMPLE COLLECTION.

Astral is one of the basics of timeless design without renouncing to the quality of its materials. A functional series without pretensions that perfectly combines and integrates in any space.

Astral es uno de los básicos de diseño atemporal sin renunciar a la calidad de sus materiales. Una serie funcional sin pretensiones que combina y se integra perfectamente en cualquier espacio.



CHROME

Soap Dish
Ref. 181346

Robe Hook
Ref. 181315

Open Toilet Roll Holder
Ref. 181322

Towel Bar 600MM
Ref. 181292

Towel Ring
Ref. 181308

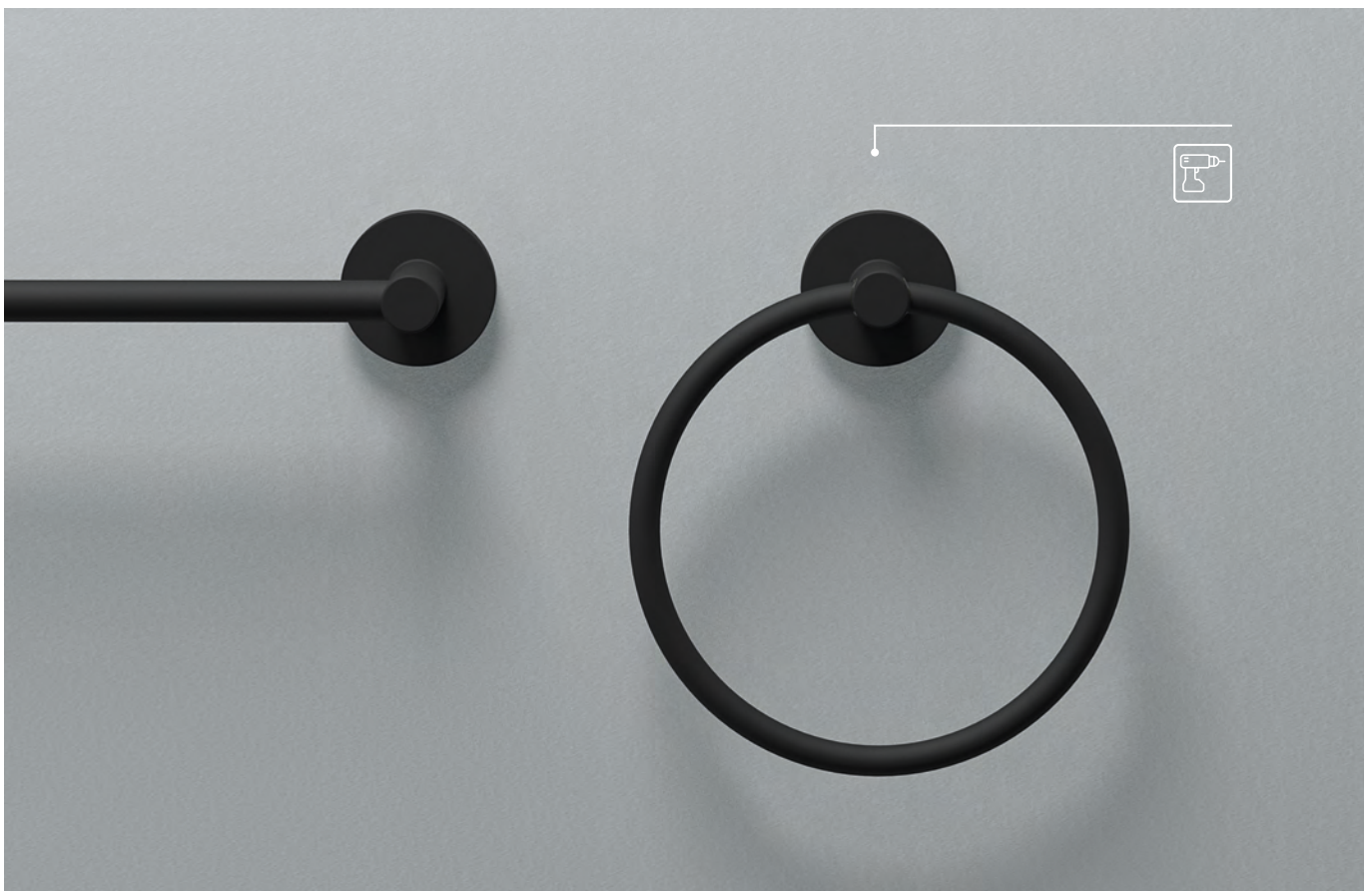

BLACK

Soap Dish
Ref. 185184

Tumbler Holder
Ref. 185184

Toilet Roll Holder
Ref. 185207

Towel Bar 450MM
Ref. 194131

Towel Ring
Ref. 185153

INSTALLATION / INSTALACIÓN



Installation with screws and drilling.
Instalación con tornillería y taladro.

Kit included
Kit incluido

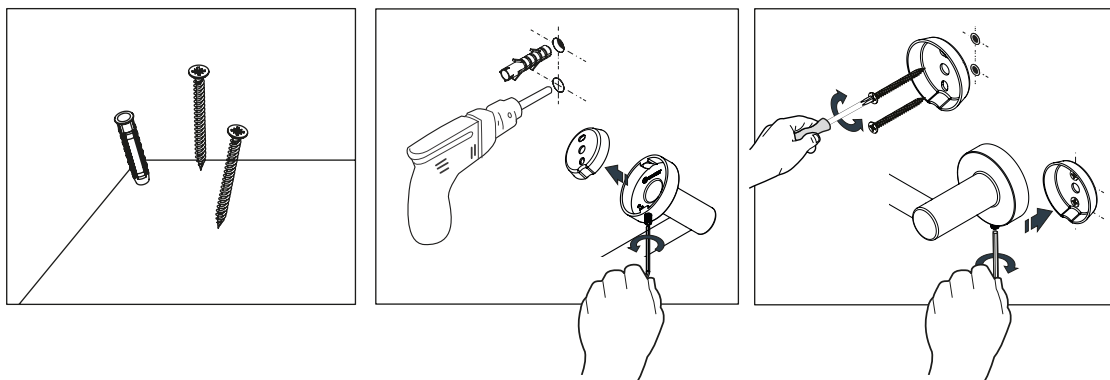

PRODUCT RANGE / MAPA DE PRODUCTO



FINISHES / ACABADOS



Chrome
Cromo



Black
Negro

SONIA BATH

Chrome · Black

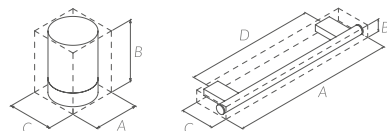

TOWEL BAR 350 MM. (14")
TOALLERO BARRA 350 MM.

CHROME
BLACK
A: 350 mm. B: 50 mm. C: 65 mm. D: 302 mm.

Ref. 194100
Ref. 194094

TOWEL BAR 450 MM. (18")
TOALLERO BARRA 450 MM.

CHROME
BLACK / NEGRO
A: 450 mm. B: 50 mm. C: 65 mm. D: 400 mm.

Ref. 189915
Ref. 194131

TOWEL BAR 600 MM. (24")
TOALLERO BARRA 600 MM.

CHROME
BLACK / NEGRO
A: 600 mm. B: 50 mm. C: 65 mm. D: 550 mm.

Ref. 181292
Ref. 185146



TOWEL RING
TOALLERO ANILLA

CHROME
BLACK
A: 192 mm. B: 216 mm. C: 47 mm.

Ref. 181308
Ref. 185153



ROBE HOOK
PERCHA

CHROME
BLACK
A: 50 mm. B: 50 mm. C: 47 mm.

Ref. 181315
Ref. 185160



TUMBLER HOLDER
PORTAVASOS

CHROME
BLACK
A: 64 mm. B: 110 mm. C: 107 mm.

Ref. 181339
Ref. 185184



SOAP DISH
JABONERA

CHROME
BLACK
A: 106 mm. B: 58 mm. C: 128 mm.

Ref. 181346
Ref. 185191



DOUBLE ROBE HOOK
PERCHA DOBLE

CHROME
BLACK
A: 50 mm. B: 50 mm. C: 50 mm.

Ref. 181582
Ref. 194087



OPEN TOILET ROLL HOLDER
PORTARROLLOS ABIERTO

CHROME
BLACK
A: 164 mm. B: 50 mm. C: 65 mm.

Ref. 181322
Ref. 185177



TOILET ROLL HOLDER
PORTARROLLOS

CHROME
BLACK
A: 124 mm. B: 112 mm. C: 70 mm.

Ref. 181353
Ref. 185207



WC BRUSH SET
ESCOBILLERO

CHROME
BLACK
A: 83 mm. B: 407 mm. C: 116 mm.

Ref. 186518
Ref. 195701

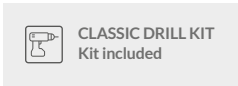

TUMBLER HOLDER COUNTERTOP
PORTAVASOS ENCIMERA

CHROME
BLACK
A: 81 mm. B: 144 mm.

Ref. 195404
Ref. 195343



DOSIFICADOR ENCIMERA
SOAP DISPENSER

CHROME
BLACK
A: 81 mm. B: 182 C: 108 mm.

Ref. 195398
Ref. 195305



WC BRUSH SET FLOOR
ESCOBILLERO SUELO

CHROME
BLACK
A: 81 mm. B: 390 C: 144 mm.

Ref. 195411
Ref. 195381



SOAP DISPENSER
DOSIFICADOR

CHROME
BLACK
A: 68 mm. B: 160 mm. C: 120 mm.

Ref. 188819
Ref. 185825





(1.11)

E-PLUS *COLLECTION*

AN ELEGANT, FUNCTIONAL
& ECONOMIC COLLECTION.

Elegant and functional, design at the best price, is part of large hotel projects.

Elegancia y funcional, diseño al mejor precio, forma parte de grandes proyectos hoteleros.





CHROME

Soap Dispenser
Ref. 124619

Robe Hook
Ref. 124503

Open Toilet Roll Holder
Ref. 124596

Towel Bar 750MM
Ref. 124473

Towel Bar 500MM
Ref. 124459

Towel Ring 190 MM
Ref. 124510

INSTALLATION / INSTALACIÓN



Installation with screws and drilling.
Instalación con tornillería y taladro.

Kit included
Kit incluido

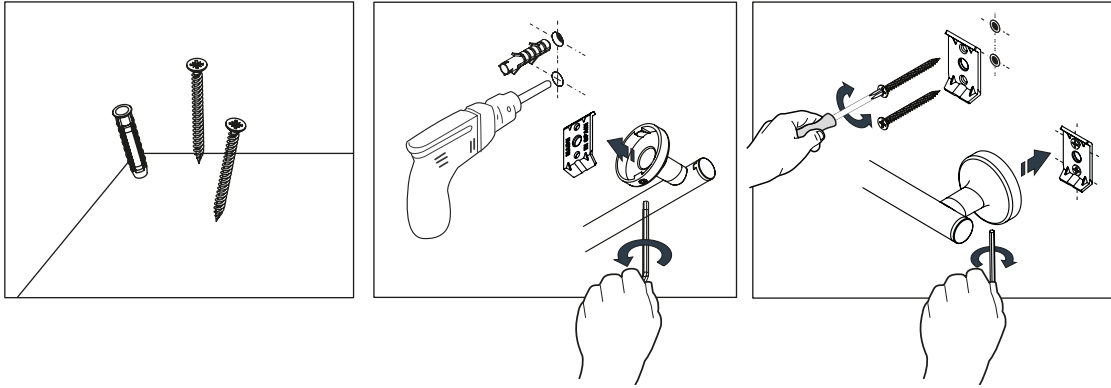

Glue Bathfix:
Gel adhesivo Bathfix:

Kit included
Kit incluido

*Necessary 48 hours of drying until the pieces are installed.
*Necesario 48 horas de secado hasta colocar las piezas.

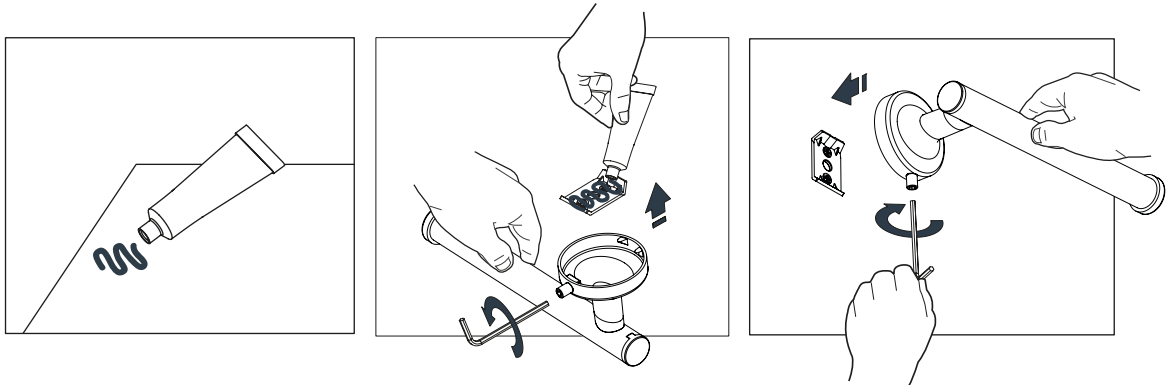

3M adhesive backplate:
Trasera adhesiva 3M:

Sold separately
Se vende por separado

*Necessary 24 hours of drying until the pieces are installed.
*Necesario 24 horas de secado hasta colocar las piezas.

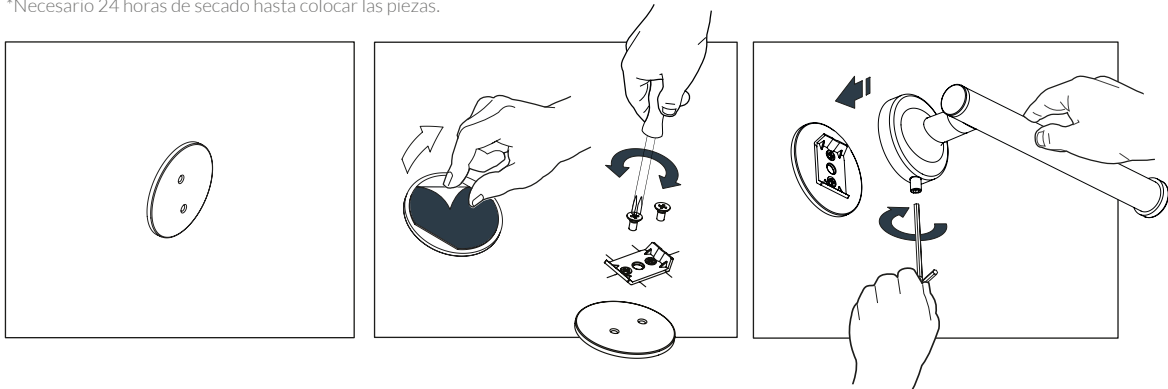

PRODUCT RANGE / MAPA DE PRODUCTO



FINISHES / ACABADOS



Chrome
Cromo

SONIA BATH

Chrome

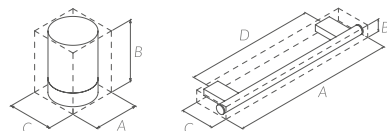

TOWEL BAR 300 MM. (12")
TOALLERO BARRA 300 MM.

CHROME
A: 330 mm. B: 50 mm. C: 61 mm. D: 280 mm.

Ref. 124442



TOWEL BAR 500 MM. (20")
TOALLERO BARRA 500 MM.

CHROME
A: 510 mm. B: 50 mm. C: 61 mm. D: 460 mm.

Ref. 124459



TOWEL BAR 550 MM. (22")
TOALLERO BARRA 550 MM.

CHROME
A: 579 mm. B: 50 mm. C: 61 mm. D: 529 mm.

Ref. 128884



TOWEL BAR 600 MM. (24")
TOALLERO BARRA 600 MM.

CHROME
A: 660 mm. B: 50 mm. C: 61 mm. D: 610 mm.

Ref. 124466



TOWEL BAR 750 MM. (30")
TOALLERO BARRA 750 MM.

CHROME
A: 790 mm. B: 50 mm. C: 61 mm. D: 740 mm.

Ref. 124473



TOWEL RING 190 MM. (8")
TOALLERO ANILLA 190 MM.

CHROME
A: 190 mm. B: 210 mm. C: 62 mm.

Ref. 124510

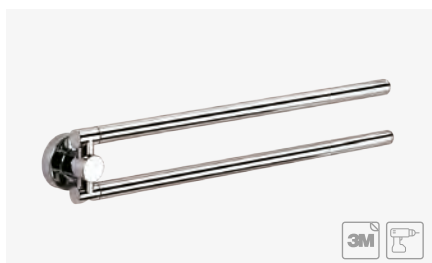

SWING TOWEL BAR
TOALLERO BARRA DOBLE MÓVIL

CHROME
A: 434 mm. B: 66 mm. C: 50 mm.

Ref. 116867



FIXED TOWEL BAR
TOALLERO BARRA FIJO

CHROME
A: 415 mm. B: 50 mm.

Ref. 153312



GLASS SHELF STD 500 MM. (20")
REPISA STD 500 MM.

CHROME
A: 500 mm. B: 19 mm. C: 125 mm. D: 370 mm.

Ref. 098248



ADHESIVE BLACKPLATE
Sold separately



BATHFIX GLUE FIX KIT
Kit included



CLASSIC DRILL KIT
Kit included

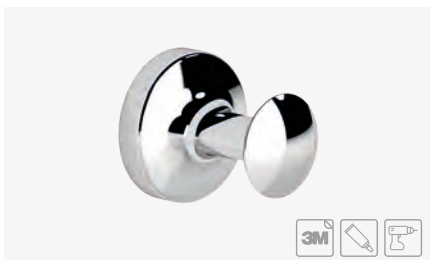

ROBE HOOK
PERCHA

CHROME
A: 50 mm. B: 50 mm. C: 53 mm.

Ref. 124503



DOUBLE ROBE HOOK
PERCHA DOBLE

CHROME
A: 50 mm. B: 50 mm. C: 57 mm.

Ref. 068593



DOUBLE OPEN TOILET ROLL HOLDER
PORTARROLLOS DOBLE

CHROME
A: 282 mm. B: 50 mm. C: 65 mm.

Ref. 127535



TOILET ROLL HOLDER
PORTARROLLOS

CHROME
A: 137 mm. B: 128 mm. C: 79 mm.

Ref. 124589



OPEN TOILET ROLL HOLDER
PORTARROLLOS ABIERTO

CHROME
A: 178 mm. B: 50 mm. C: 65 mm.

Ref. 124596



TOILET ROLL HOLDER + SHELF
PORTARROLLOS REPISA

CHROME
A: 182 mm. B: 90 mm. C: 95 mm.

Ref. 194322



DOUBLE TOILET ROLL HOLDER + SHELF
PORTARROLLOS DOBLE REPISA

CHROME
A: 280 mm. B: 90 mm. C: 95 mm.

Ref. 194773

SONIA BATH

Chrome

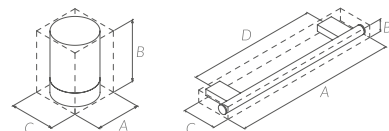

TUMBLER HOLDER
PORTAVASOS

CHROME
A: 70 mm. B: 118 mm. C: 116 mm.

Ref. 124534



SOAP DISPENSER
DOSIFICADOR

CHROME
A: 70 mm. B: 178 mm. C: 132 mm.

Ref. 124619



SOAP DISH
JABONERA

CHROME
A: 116 mm. B: 55 mm. C: 140 mm.

Ref. 124558



WC BRUSH SET
ESCOBILLERO

CHROME
A: 83 mm. B: 400 mm. C: 122 mm.

Ref. 124602



BATHFIX - GLUE ADHESIVE
BATHFIX - GEL ADHESIVO

TUBE INCLUDED IN THE INDICATED REF
GEL INCLUIDO EN LAS REF INDICADAS

Recomm.ended for walls with a max roughness of 1 mm.
Also humidity resistant.

Recomendado para paredes con un máximo de rugosidad
de 1 mm. Resistente a la humedad.



ADHESIVE BACKPLATE
TRASERA ADHESIVA

SOLD SEPARATELY
SE VENDE SEPARADO

CHROME
A: 55 mm. C: 4 mm.

Ref. 190263

Recomm.ended for walls with a max roughness of 0,5 mm.
Also humidity resistant.

Recomendado para paredes con un máximo de rugosidad de
0,5 mm. Resistente a la humedad.



ADHESIVE BLACKPLATE
Sold separately



BATHFIX GLUE FIX KIT
Kit included



CLASSIC DRILL KIT
Kit included



METAL SHELF 300 MM.
REPISA METAL 300MM.
POL. ST. STEEL / INOX PULIDO
A: 300 mm. B:35 C: 125mm. D: 250 mm.

Ref. 194193

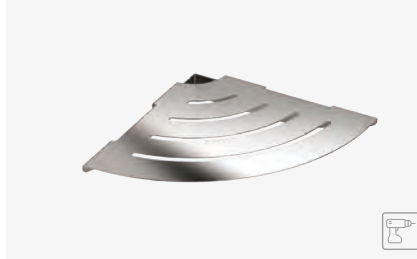

CORNER METAL SHELF
REPISA METÁLICA ESQUINA
POL. ST. STEEL / INOX PULIDO
A: 220 mm. B:40 C: 220 mm. D: 90 mm.

Ref. 195831



SHELF 500 MM.
REPISA METAL 500MM.
POL. ST. STEEL / INOX PULIDO
A: 550 mm. B:35 C: 125 mm. D: 225 mm.

Ref. 194230



SOAP DISPENSER
DOSIFICADOR ENCIMERA
CHROME
A: 81 mm. B: 182 mm. C: 108 mm.

Ref. 195398



TUMBLER HOLDER
PORTAVASOS
CHROME
A: 81 mm. B: 144 mm.

Ref. 195404



WC BRUSH SET FLOOR
ESCOBILLERO SUELO
CHROME
A: 81 mm. B: 390 mm. C: 144 mm.

Ref. 195411



(1.12)

S5 COLLECTION

BOLD, CASUAL AND INFORMAL,
WITH ITS OWN PERSONALITY.

Made of stainless steel, the metal plates are whimsically curved to shape the different pieces in the collection.

Atrevida, desenfadada e informal, con personalidad propia. Realizada en acero inoxidable, las planchas metálicas se curvan caprichosamente dando forma a las diferentes piezas de la colección.



BLACK

Towel Bar 450MM
Ref. 176441

Tumbler
Ref. 153077

Wire Basket 310MM
Ref. 176502

Towel Bar 300MM
Ref. 176434

Tray
Ref. 124596

Wire Basket 310MM
Ref. 176502



BLACK

Towel Bar 450MM
Ref. 176441

Tray
Ref. 124596

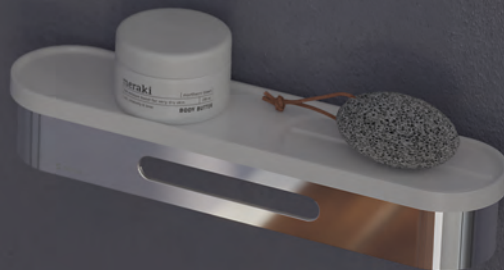

**POLISHED STAINLESS STEEL**

Corner Wire Basket
Ref. 141517

Wire Basket 310MM (x2)
Ref. 141500

Towel Bar 300 MM
Ref. 152995

Tray
Ref. 153060

Tumbler
Ref. 153077

INSTALLATION / INSTALACIÓN



Installation with screws and drilling.
Instalación con tornillería y taladro.

Kit included
Kit incluido

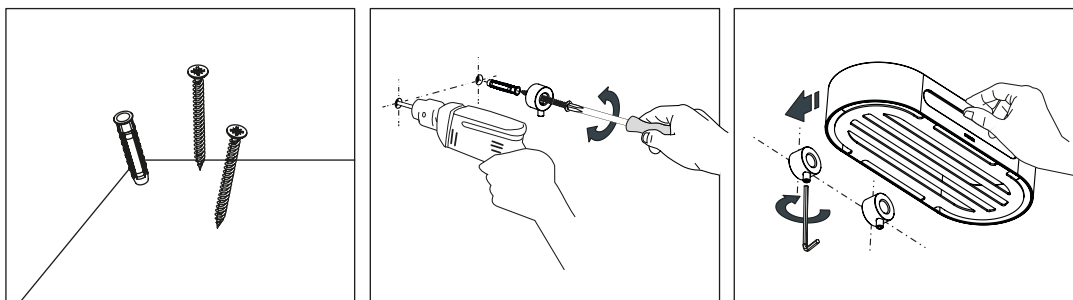

Glue Bathfix:
Gel adhesivo Bathfix:

Kit included
Kit incluido

*Necessary 48 hours of drying until the pieces are installed.
*Necesario 48 horas de secado hasta colocar las piezas.

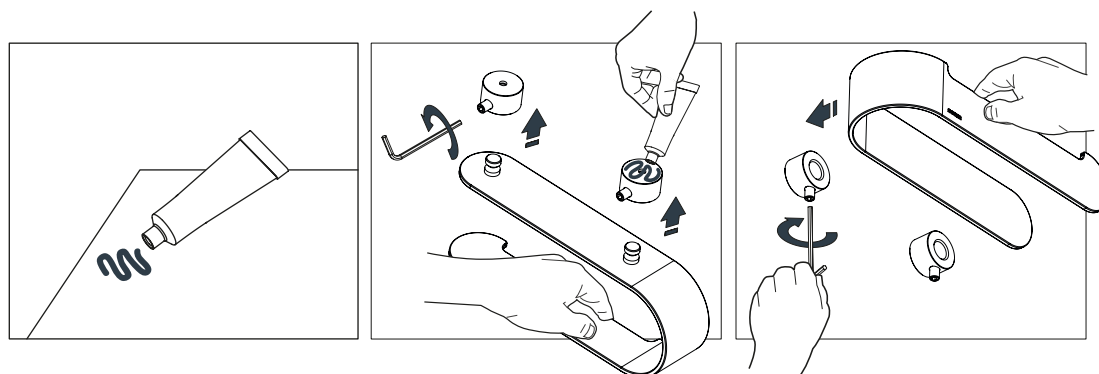

PRODUCT RANGE / MAPA DE PRODUCTO



FINISHES / ACABADOS



Pol. St. Steel
Inox pulido



Black
Negro

SONIA BATH
Pol.St.Steel - Black

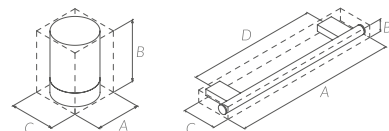

TOWEL BAR 300 MM. (12")
TOALLERO BARRA 300 MM.

POL. ST. STEEL / INOX PULIDO
BLACK
A: 300 mm. B: 40 mm. C: 79 mm. D: 155 mm.

Ref. 152995
Ref. 176434



TRAY
BANDEJA

WHITE
A: 300 mm. B: 22 mm. C: 7 mm.

Ref. 153060



TUMBLER
VASO

WHITE
A: 120 mm. B: 92 mm. C: 65 mm.

Ref. 153077

TOWEL BAR 450 MM. (18")
TOALLERO BARRA 450 MM.

POL. ST. STEEL / INOX PULIDO
BLACK
A: 450 mm. B: 40 mm. C: 79 mm. D: 305 mm.

Ref. 153008
Ref. 176441



BATHFIX GLUE FIX KIT
Kit included



CLASSIC DRILL KIT
Kit included



WIRE BASKET 210 MM.
JABONERA DUCHA 210 MM.

POL. ST. STEEL / INOX PULIDO
BLACK
A: 215 mm. B: 40 mm. C: 110 mm. D: 90 mm.



WIRE BASKET 310 MM.
JABONERA DUCHA 310 MM.

POL. ST. STEEL / INOX PULIDO
BLACK
A: 315 mm. B: 40 mm. C: 110 mm. D: 190 mm.



CORNER WIRE BASKET
JABONERA ANGULAR

POL. ST. STEEL / INOX PULIDO
BLACK
A: 225 mm. B: 40 mm. C: 160 mm. D: 65 mm.



Ref. 141494
Ref. 176496

Ref. 141500
Ref. 176502

Ref. 141517
Ref. 176519



ROBE HOOK
PERCHA

POL. ST. STEEL / INOX PULIDO
BLACK
A: 40 mm. B: 78 mm. C: 50 mm.



TOILET ROLL HOLDER
PORTARROLLOS

POL. ST. STEEL / INOX PULIDO
BLACK
A: 185 mm. B: 40 mm. C: 79 mm. D: 115 mm.



Ref. 153015
Ref. 176465

Ref. 153022
Ref. 176472



WC BRUSH SET FLOOR
ESCOBILLERO SUELO

POL. ST. STEEL / INOX PULIDO
BLACK
A: 80 mm. B: 485 mm.

Ref. 153039
Ref. 176489



SHELF 300 MM.
REPISA METAL 300MM.

POL. ST. STEEL / INOX PULIDO
BLACK
A: 300 mm. B: 35 C: 125mm. D: 250 mm.



SHELF 500 MM.
REPISA METAL 500MM.

POL. ST. STEEL / INOX PULIDO
BLACK
A: 500 mm. B: 35 C: 125 mm. D: 225 mm.



Ref. 194193
Ref. 194209

Ref. 194230
Ref. 194247

BATHFIX - GLUE ADHESIVE
BATHFIX - GEL ADHESIVO



TUBE INCLUDED IN THE INDICATED REF
GEL INCLUIDO EN LAS REF INDICADAS

*Recomm.ended for all types of smooth and rough surfaces,
no more than 1mm. Also humidity resistant.
Recomendado para todo tipo de superficies lisas y rugosas
de no más de 1mm. Resistente a la humedad.*

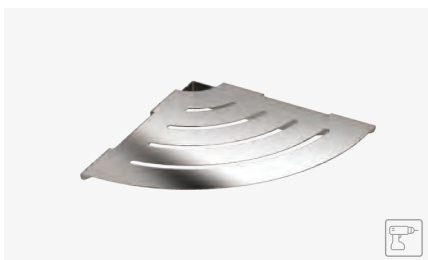

CORNER METAL SHELF
REPISA METÁLICA ESQUINA

POL. ST. STEEL / INOX PULIDO
BLACK
A: 220 mm. B: 40 C: 220 mm. D: 90 mm.



Ref. 195831
Ref. 195848



(1.14)

GENOA *COLLECTION*

SOBER AND TIMELESS
ELEGANCE COLLECTION.

Contemporary performance of classic design with its curved and sinous lines transmitting calm and serenity.

Interpretación contemporánea de un clásico con sus líneas curvas y sinuosas, transmite calma y serenidad en su sobria y atemporal elegancia.



CHROME

Tumbler Holder
Ref. 107490

Soap Dish
Ref. 107544

Towel Ring
Ref. 107445

Robe Hook
Ref. 107391



INSTALLATION / INSTALACIÓN



Installation with screws and drilling.
Instalación con tornillería y taladro.

Kit included
Kit incluido

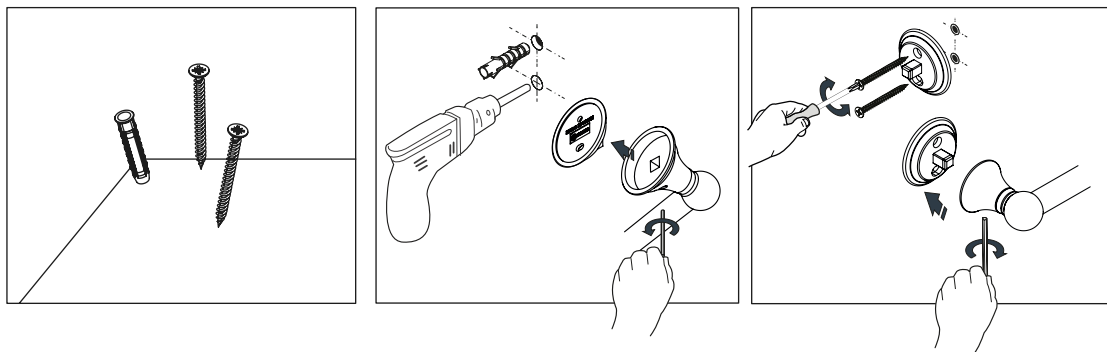

PRODUCT RANGE / MAPA DE PRODUCTO



FINISHES / ACABADOS



Chrome
Cromo

SONIA BATH

Chrome

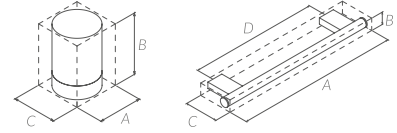

TOWEL BAR 350 MM. (14")
TOALLERO BARRA 350 MM.

CHROME
A: 365 mm. B: 55 mm. C: 70 mm. D: 310 mm.

Ref. 107094



TOWEL BAR 500 MM. (20")
TOALLERO BARRA 500 MM.

CHROME
A: 495 mm. B: 55 mm. C: 70 mm. D: 440 mm.

Ref. 107148



WC BRUSH SET
ESCOBILLERO

CHROME
A: 83 mm. B: 398 mm. C: 125 mm.

Ref. 107643



TOWEL RING
TOALLERO ANILLA

CHROME
A: 190 mm. B: 212 mm. C: 70 mm.

Ref. 107445



ROBE HOOK
PERCHA

CHROME
A: 55 mm. B: 58 mm. C: 70 mm.

Ref. 107391

 CLASSIC DRILL KIT
Kit included



SOAP DISH
JABONERA

CHROME
A: 115 mm. B: 56 mm. C: 141 mm.

Ref. 107544



TUMBLER HOLDER
PORTAVASOS

CHROME
A: 83 mm. B: 140 mm. C: 120 mm.

Ref. 107490



TOILET ROLL HOLDER
PORTARROLLOS

CHROME
A: 140 mm. B: 80 mm. C: 70 mm.

Ref. 107698



OPEN TOILET ROLL HOLDER
PORTARROLLOS ABIERTO

CHROME
A: 198 mm. B: 58 mm. C: 70 mm.

Ref. 107841



Spare Parts

REPUESTOS



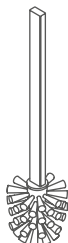

LUCE
WC BRUSH / ESCOBILLA

WHITE
BLACK
A: 72 mm. B: 360 mm.

Ref. 188833
Ref. 188826



TECNO PROJECT, NOMAD, QUICK, GENOA
WC BRUSH / ESCOBILLA

CHROME / CROMO
WHITE
BLACK
A: 72 mm. B: 350 mm.

Ref. 116522
Ref. 177394
Ref. 172887

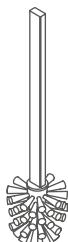

S-CUBE
WC BRUSH / ESCOBILLA

CHROME / CROMO
WHITE
BLACK
A: 78 mm. B: 360 mm.

Ref. 173990
Ref. 177400
Ref. 177417

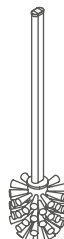

S6, ELETECH
WC BRUSH / ESCOBILLA

CHROME / CROMO
WHITE
BLACK
A: 78 mm. B: 360 mm.

Ref. 170685
Ref. 195695
Ref. 173976

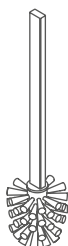

S3
WC BRUSH / ESCOBILLA

CHROME / CROMO
A: 78 mm. B: 360 mm.

Ref. 173990

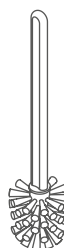

E-PLUS, ASTRAL
WC BRUSH / ESCOBILLA

ACRYL / PLÁSTICO
A: 78 mm. B: 360 mm.

Ref. 123315

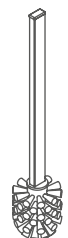

S7
WC BRUSH / ESCOBILLA

CHROME / CROMO
GOLD / ORO
A: 65 mm. B: 358 mm.

Ref. 161737
Ref. 173983



S5
WC BRUSH / ESCOBILLA

ST. STEEL / INOX
BLACK
A: 65 mm. B: 459 mm.

Ref. 154340
Ref. 177509

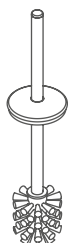

STANDARD, TECNO PROJECT
(METAL WC BRUSH SETS / ESCOBILLEROS METÁLICOS)

CHROME / CROMO
BLACK
WHITE
A: 68 mm. B: 388 mm.

Ref. 085040
Ref. 172597
Ref. 177387



ONA
WC BRUSH / ESCOBILLA

GREY / GRIS
BLACK
A: 65 mm. B: 350 mm.

Ref. 195725
Ref. 195732



S-CUBE, S3, E-PLUS, ASTRAL, S6, ELETECH
WC BRUSH ONLY /
CEPILLO ESCOBILLA Ø78

BLACK PLASTIC / PLÁSTICO NEGRO
A: 78 mm. B: 87 mm.
Ref. 170616

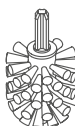

STANDARD, TECNO PROJECT
WC BRUSH ONLY / CEPILLO ESCOBILLA Ø65

BLACK PLASTIC / PLÁSTICO NEGRO
A: 65 mm. B: 86 mm.
Ref. 114900



S7, S5, ONA
WC BRUSH ONLY /
CEPILLO ESCOBILLA Ø65

BLACK PLASTIC / PLÁSTICO NEGRO

A: 65 mm. B: 83 mm.

Ref. 161713



TECNO PROJECT, QUICK, NOMAD, LUCE, GENOA
WC BRUSH ONLY /
CEPILLO ESCOBILLA Ø72

BLACK PLASTIC / PLÁSTICO NEGRO

A: 72 mm. B: 86 mm.

Ref. 161690



E-PLUS, ASTRAL, S6, GENOA
TUMBLER / VASO PORTAVASOS

GLASS / CRISTAL

A: 58 mm. B: 105 mm.

Ref. 001835

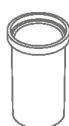

S-CUBE, S3, TECNO PROJECT, ELETECH
TUMBLER / VASO PORTAVASOS

GLASS / CRISTAL

A: 58 mm. B: 110 mm.

Ref. 116508

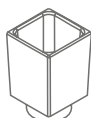

S7
TUMBLER / VASO PORTAVASOS

GLASS / CRISTAL

A: 58 mm. B: 120 mm.

Ref. 161744



QUICK
TUMBLER / VASO PORTAVASOS

AMBAR GLASS

A: 82 mm. B: 110 mm.

Ref. 185771

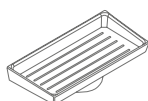

S7
SOAP DISH / JABONERA

GLASS / CRISTAL

A: 170 mm. B: 40 mm. C: 80 mm.

Ref. 161768



TECNO PROJECT, E-PLUS, ASTRAL, GENOA
SOAP DISH / JABONERA

GLASS / CRISTAL

A: 58 mm. B: 40 mm.

Ref. 162383

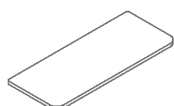

GLASS SHELF / REPISA

GLASS / CRISTAL

A: 500 mm. B: 8 mm. C: 120 mm.

Ref. 045136



S-CUBE, S3, S6, ELETECH
SOAP DISH / JABONERA

GLASS / CRISTAL

A: 170 mm. B: 40 mm. C: 80 mm.

Ref. 001095



S-CUBE, S3, E-PLUS, ASTRAL, S6, ELETECH, GENOA
WC BRUSH GLASS / VASO ESCOBILLERO

GLASS / CRISTAL

A: 58 mm. B: 140 mm.

Ref. 001392



CORNER GLASS SHELF /
REPISA RINCÓN

GLASS / CRISTAL

A: 210 mm. B: 8 mm. C: 210 mm.

Ref. 055241

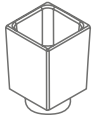

S7
WC BRUSH GLASS/ VASO ESCOBILLERO
GLASS / CRISTAL
A: 58 mm. B: 120 mm.
Ref. 161744



TECNO PROJECT, QUICK
WC BRUSH GLASS / VASO ESCOBILLERO
AMBAR GLASS Ref. 185771
GLASS / CRISTAL Ref. 096770
A: 82 mm. B: 110 mm.

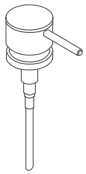

S7
SOAP DISPENSER PUSH-BUTTON /
PULSADOR DOSIFICADOR
CHROME / CROMO Ref. 161720
GOLD / ORO Ref. 173914
A: 40 mm. B: 165 mm. C: 82 mm.

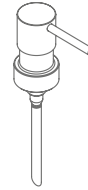

S-CUBE, S3, TECNO PROJECT, E-PLUS,
S6, ELETECH
SOAP DISPENSER PUSH-BUTTON /
PULSADOR DOSIFICADOR
CHROME / CROMO Ref. 168279
BLACK Ref. 173969
WHITE Ref. 190089
A: 30 mm. B: 134 mm. C: 66 mm.



LUCE
SOAP DISPENSER PUSH-BUTTON /
PULSADOR DOSIFICADOR
BLACK Ref. 190225
WHITE Ref. 190232
A: 60 mm. B: 172 mm. C: 64 mm.



QUICK
BOTTLE SOAP DISPENSER /
BOTELLA DOSIFICADOR
AMBAR PLASTIC Ref. 185764
A: 60 mm. B: 172 mm. C: 64 mm.

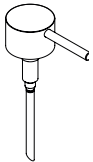

ONA
SOAP DISPENSER PUSH-BUTTON /
PULSADOR DOSIFICADOR
CHROME / CROMO Ref. 195749
BLACK Ref. 195763
WHITE Ref. 195756
GREEN MIST Ref. 195770
GREY SILK Ref. 195787
A: 40 mm. B: 144 mm. C: 88 mm.



LUCE, TECNO
SOAP DISPENSER / DOSIFICADOR
WHITE PLASTIC Ref. 173259
BLACK PLASTIC Ref. 190072
A: 47 mm. B: 145 mm.



E-PLUS- S6
SOAP DISPENSER / DOSIFICADOR
GLASS / CRISTAL
A: 58 mm. B: 138 mm.
Ref. 120789



S-CUBE, S3, TECNO PROJECT, ELETECH
SOAP DISPENSER / DOSIFICADOR
GLASS / CRISTAL
A: 58 mm. B: 132 mm.
Ref. 160761



S7
SOAP DISPENSER / DOSIFICADOR
GLASS / CRISTAL
A: 58 mm. B: 120 mm.
Ref. 161751



(1.15)

GO CARE *COLLECTION*

GO CARE IS TRENDY SAFETY EQUIPMENT
GRAB BARS PROGRAM FOCUSED ON THE
INTERIOR DESIGN.

Go Care is a customizable bar system capable to adapt to any space thanks to the sliding support system and an integrated ball joint which allows configurations for any angle installation. Go Care series include also different complements which can be assembled on the bar and provide different functionalities.

Go Care es un programa de ayudas técnicas orientado al hábitat. Se trata de un sistema de barras personalizable capaz de adaptarse a cualquier espacio gracias al sistema de soportes deslizantes y una rótula integrada que permite hacer configuraciones en cualquier ángulo de instalación. En Go Care se incorporan además una serie de elementos que acoplados a la barra aportan diferentes funcionalidades al conjunto.



WHITE

Grab Bar Angular 400x300mm
Ref. 194551

Toilet Roll Holder & Shelf
Ref. 194742

Angle Safety Bar 1000x500mm
Ref. 194704

Shelf
Ref. 194728

Hanger Set
Ref. 194766

Angle Safety Bar 800x500mm
Ref. 194674





BLACK

Grab Bar Angular 100x600mm
Ref. 194636

Shelf
Ref. 194711

Hanger Set
Ref. 194759





SATIN STAINLESS STEEL

Shower Grab Bar 1000mm
Ref. 194506

Hanger Set
Ref. 196173

Shelf
Ref. 196159

Shower Support
Ref. 195886

Grab Bar Angular 400x300mm
Ref. 194537

Toilet Roll Holder & Shelf
Ref. 196166



INSTALLATION / INSTALACIÓN



Installation with screws and drilling.
Instalación con tornillería y taladro.

Kit included
Kit incluido

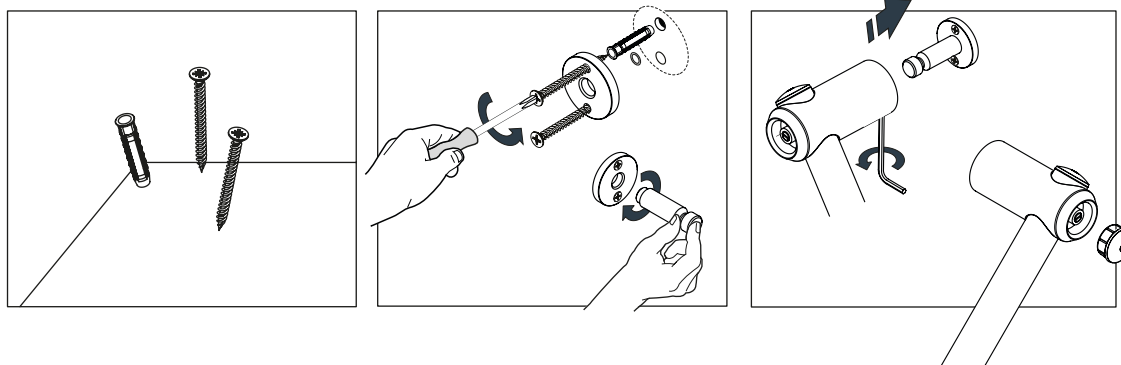

PRODUCT RANGE / MAPA DE PRODUCTO

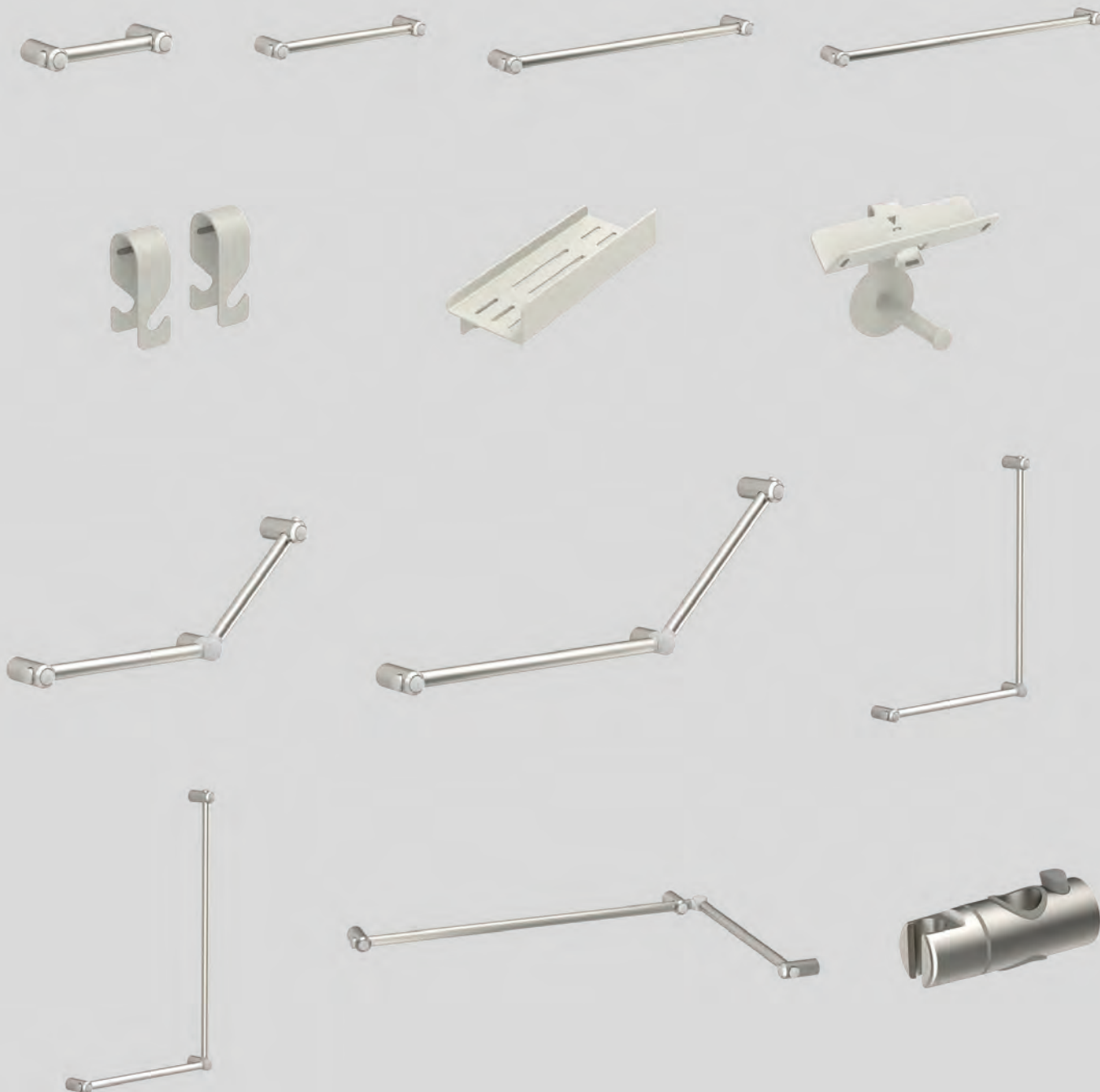

FINISHES / ACABADOS



Black
Negro



Satin Stainless Steel
Acero inoxidable Satinado



White
Blanco

SONIA BATH

Black

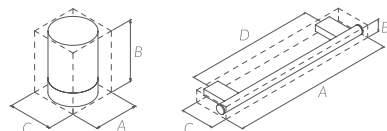

SHOWER GRAB BAR 300 MM.
BARRA SEGURIDAD 300 MM

BLACK
A: 312 mm. B: 45 mm. C: 108 mm. D: 250 mm.

Ref. 194360



SHOWER GRAB BAR 400 MM.
BARRA SEGURIDAD 400 MM

BLACK
A: 412 mm. B: 45 mm. C: 108 mm. D: 350 mm.

Ref. 194391



SHOWER GRAB BAR 500 MM.
BARRA SEGURIDAD 500 MM

BLACK
A: 512 mm. B: 45 mm. C: 108 mm. D: 450 mm.

Ref. 194421



SHOWER GRAB BAR 600 MM.
BARRA SEGURIDAD 600 MM

BLACK
A: 612 mm. B: 45 mm. C: 108 mm. D: 550 mm.

Ref. 194452



SHOWER GRAB BAR 800 MM.
BARRA SEGURIDAD 800 MM

BLACK
A: 812 mm. B: 45 mm. C: 108 mm. D: 750 mm.

Ref. 194483



SHOWER GRAB BAR 1000 MM.
BARRA SEGURIDAD 1000 MM

BLACK
A: 1012 mm. B: 45 mm. C: 108 mm. D: 950 mm.

Ref. 194513



GRAB BAR ANGULAR 400X300 MM.
BARRA SEGURIDAD ANGULAR 400X300 MM

BLACK
A: 436 mm. B: 336 mm. C: 108 mm.

Ref. 194544



GRAB BAR ANGULAR 600X400 MM.
BARRA SEGURIDAD ANGULAR 600X400 MM

BLACK
A: 636 mm. B: 436 mm. C: 108 mm.

Ref. 194575





CLASSIC DRILL KIT
Kit included



HANGER SET
SET DE COLGADORES

BLACK Ref. 194759
A: 25 mm. B: 77 mm. C: 35 mm.



SHELF
REPISA

BLACK Ref. 194711
A: 280 mm. B: 111 mm. C: 124 mm.



TOILET ROLL HOLDER & SHELF
PORTARROLLOS REPISA

BLACK Ref. 194735
A: 180 mm. B: 144 mm. C: 110 mm.



SHOWER SUPPORT
SOPORTE DUCHA

BLACK Ref. 195893
A: 128 mm. B: 45 mm. C: 45 mm.



GRAB BAR ANGULAR 800X600 MM.
BARRA SEGURIDAD ANGULAR 800X600 MM

BLACK Ref. 194605
A: 836 mm. B: 636 mm. C: 108 mm.



GRAB BAR ANGULAR 1000X600 MM.
BARRA SEGURIDAD ANGULAR 1000X600 MM

BLACK Ref. 194636
A: 1036 mm. B: 636 mm. C: 108 mm.



ANGLE SAFETY BAR 800X500 MM.
BARRA SEGURIDAD CORNER 800X500 MM

BLACK Ref. 194667
A: 836 mm. B: 45 mm. C: 536 mm.



ANGLE SAFETY BAR 1000X500 MM.
BARRA SEGURIDAD CORNER 1000X500 MM

BLACK Ref. 194698
A: 636 mm. B: 1036 mm. C: 108 mm.

SONIA BATH

White

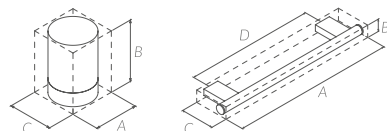

SHOWER GRAB BAR 300 MM.
BARRA SEGURIDAD 300 MM
WHITE
A: 312 mm. B: 45 mm. C: 108 mm. D: 250 mm.

Ref. 194377



SHOWER GRAB BAR 400 MM.
BARRA SEGURIDAD 400 MM
WHITE
A: 412 mm. B: 45 mm. C: 108 mm. D: 350 mm.

Ref. 194407



SHOWER GRAB BAR 500 MM.
BARRA SEGURIDAD 500 MM
WHITE
A: 512 mm. B: 45 mm. C: 108 mm. D: 450 mm.

Ref. 194438



SHOWER GRAB BAR 600 MM.
BARRA SEGURIDAD 600 MM
WHITE
A: 612 mm. B: 45 mm. C: 108 mm. D: 550 mm.

Ref. 194469



SHOWER GRAB BAR 800 MM.
BARRA SEGURIDAD 800 MM
WHITE
A: 812 mm. B: 45 mm. C: 108 mm. D: 750 mm.

Ref. 194490



SHOWER GRAB BAR 1000 MM.
BARRA SEGURIDAD 1000 MM
WHITE
A: 1012 mm. B: 45 mm. C: 108 mm. D: 950 mm.

Ref. 194520

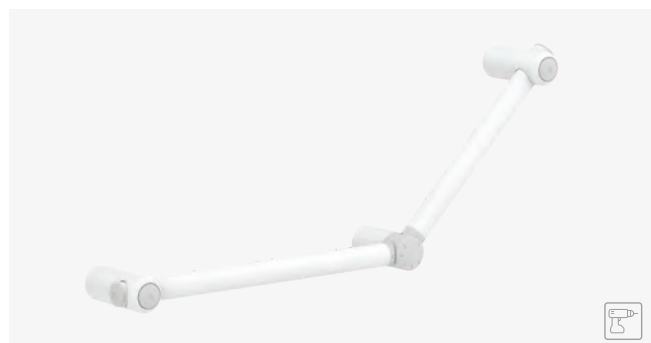

GRAB BAR ANGULAR 400X300 MM.
BARRA SEGURIDAD ANGULAR 400X300 MM
WHITE
A: 436 mm. B: 336 mm. C: 108 mm.

Ref. 194551



GRAB BAR ANGULAR 600X400 MM.
BARRA SEGURIDAD ANGULAR 600X400 MM
WHITE
A: 636 mm. B: 436 mm. C: 108 mm.

Ref. 194582



CLASSIC DRILL KIT
Kit included



HANGER SET
SET DE COLGADORES

WHITE **Ref. 194766**
A: 25 mm, B: 77 mm, C: 35 mm.



SHELF
REPISA

WHITE **Ref. 194728**
A: 280 mm, B: 111 mm, C: 124 mm.



TOILET ROLL HOLDER & SHELF
PORTARROLLOS REPISA

WHITE **Ref. 194742**
A: 180 mm, B: 144 mm, C: 110 mm.



SHOWER SUPPORT
SOPORTE DUCHA

WHITE **Ref. 195909**
A: 128 mm, B: 45 mm, C: 45 mm.



GRAB BAR ANGULAR 800X600 MM.
BARRA SEGURIDAD ANGULAR 800X600 MM

WHITE
A: 836 mm, B: 636 mm, C: 108 mm.

Ref. 194612



GRAB BAR ANGULAR 1000X600 MM.
BARRA SEGURIDAD ANGULAR 1000X600 MM

WHITE
A: 1036 mm, B: 636 mm, C: 108 mm.

Ref. 194643



ANGLE SAFETY BAR 800X500 MM.
BARRA SEGURIDAD CORNER 800X500 MM

WHITE
A: 836 mm, B: 45 mm, C: 536 mm.

Ref. 194674



ANGLE SAFETY BAR 1000X500 MM.
BARRA SEGURIDAD CORNER 1000X500 MM

WHITE
A: 636 mm, B: 1036 mm, C: 108 mm.

Ref. 194704

SONIA BATH
Satin Stainless Steel

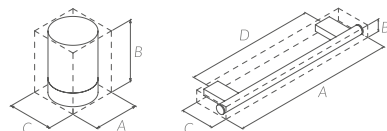

SHOWER GRAB BAR 300 MM.
BARRA SEGURIDAD 300 MM
SATIN STAINLESS STEEL
A: 312 mm. B: 45 mm. C: 108 mm. D: 250 mm.

Ref. 194353



SHOWER GRAB BAR 400 MM.
BARRA SEGURIDAD 400 MM
SATIN STAINLESS STEEL
A: 412 mm. B: 45 mm. C: 108 mm. D: 350 mm.

Ref. 194384



SHOWER GRAB BAR 500 MM.
BARRA SEGURIDAD 500 MM
SATIN STAINLESS STEEL
A: 512 mm. B: 45 mm. C: 108 mm. D: 450 mm.

Ref. 194414



SHOWER GRAB BAR 600 MM.
BARRA SEGURIDAD 600 MM
SATIN STAINLESS STEEL
A: 612 mm. B: 45 mm. C: 108 mm. D: 550 mm.

Ref. 194445



SHOWER GRAB BAR 800 MM.
BARRA SEGURIDAD 800 MM
SATIN STAINLESS STEEL
A: 812 mm. B: 45 mm. C: 108 mm. D: 750 mm.

Ref. 194476



SHOWER GRAB BAR 1000 MM.
BARRA SEGURIDAD 1000 MM
SATIN STAINLESS STEEL
A: 1012 mm. B: 45 mm. C: 108 mm. D: 950 mm.

Ref. 194506



GRAB BAR ANGULAR 400X300 MM.
BARRA SEGURIDAD ANGULAR 400X300 MM
SATIN STAINLESS STEEL
A: 436 mm. B: 336 mm. C: 108 mm.

Ref. 194537



GRAB BAR ANGULAR 600X400 MM.
BARRA SEGURIDAD ANGULAR 600X400 MM
SATIN STAINLESS STEEL
A: 636 mm. B: 436 mm. C: 108 mm.

Ref. 194568

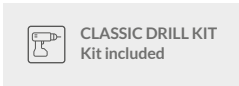

HANGER SET
SET DE COLGADORES

GREY SILK
A: 25 mm. B: 77 mm. C: 35 mm.

Ref. 196173



SHELF
REPISA

GREY SILK
A: 280 mm. B: 111 mm. C: 124 mm.

Ref. 196159



TOILET ROLL HOLDER & SHELF
PORTARROLLOS REPISA

GREY SILK
A: 180 mm. B: 144 mm. C: 110 mm.

Ref. 196166



SHOWER SUPPORT
SOPORTE DUCHA

SATIN STAINLESS STEEL (ABS)
A: 128 mm. B: 45 mm. C: 45 mm.

Ref. 195886



GRAB BAR ANGULAR 800X600 MM.
BARRA SEGURIDAD ANGULAR 800X600 MM

SATIN STAINLESS STEEL
A: 836 mm. B: 636 mm. C: 108 mm.

Ref. 194599



GRAB BAR ANGULAR 1000X600 MM.
BARRA SEGURIDAD ANGULAR 1000X600 MM

SATIN STAINLESS STEEL
A: 1036 mm. B: 636 mm. C: 108 mm.

Ref. 194629



ANGLE SAFETY BAR 800X500 MM.
BARRA SEGURIDAD CORNER 800X500 MM

SATIN STAINLESS STEEL
A: 836 mm. B: 45 mm. C: 536 mm.

Ref. 194650



ANGLE SAFETY BAR 1000X500 MM.
BARRA SEGURIDAD CORNER 1000X500 MM

SATIN STAINLESS STEEL
A: 636 mm. B: 1036 mm. C: 108 mm.

Ref. 194681

Contract

BATHROOM EQUIPMENT

Sonia is a company specialized in hotel projects equipment that features an internal development team to undertake tailor-made solutions for each customer. We also have a much more complete contract specific catalog focused on the professional, where you can find examples of projects carried out.

Besides our own designs we work with world-renowned brands in this sector to offer a complete and dynamic catalogue with high quality-durability performance.

Sonia es una firma especializada en el equipamiento de proyectos de hotel y dispone además de un equipo de desarrollo interno para acometer soluciones a medida específicas para cada cliente. Disponemos también de un catálogo específico contract mucho más completo enfocado al profesional donde podrás encontrar ejemplos de proyectos realizados.

Aparte de nuestros propios diseños trabajamos con marcas de referencia a nivel mundial de este sector para ofrecer un catálogo completo y dinámico con unas prestaciones de calidad-durabilidad de alto nivel tan necesarias para este mercado.





At Sonia we work to generate solutions that bring a better quality of life for everyone, including those with disability. Therefore, within our wide selection of products, we have a section with items such as safety bars, technical aids, shelves or shower baskets specially focused on making the bathroom a safe place, accessible and useful the entire world.

Our quality commitment means not only generating innovative and creative proposals that bring value and functionality to this stay, but also safe and accessible solutions for everyone. Therefore, we offer a wide range of products designed in an ergonomic and functional way so that anyone can use the bathroom with autonomy, self-sufficiency and safety, without compromising the style of your bathroom.

En Sonia trabajamos para generar soluciones que aporten una mejor calidad de vida a todas las personas, incluyendo a aquellas con capacidad reducida. Por ello, dentro de nuestra amplia selección de productos, contamos con un apartado en el que se encuentran artículos como barras de seguridad, ayudas técnicas, repisas o cestas de ducha especialmente enfocado en hacer del baño un lugar seguro, accesible y útil a todas las personas.

Nuestro compromiso de calidad no sólo conlleva generar propuestas innovadoras y creativas, que aporten valor y funcionalidad a esta estancia, sino también soluciones seguras y accesibles para todo el mundo. Por ello, ofrecemos una amplia gama de productos diseñados de forma ergonómica y funcional para que cualquiera pueda utilizar el baño con autonomía, autosuficiencia y seguridad, sin comprometer el estilo de su baño.





















Our goal is to generate direct product solutions to specific problems that may arise in residential and hospitality contract projects, to create unique spaces in the bathroom with elements that are perfectly integrated with the style you want to achieve. Some of the products designed to meet the specific needs of this sector include soap and paper dispensers, as well as different hand dryers.

Nuestro objetivo es lograr generar soluciones de producto directas a problemas concretos que puedan surgir en proyectos de contract residenciales y de hostelería, con tal de crear espacios únicos en el baño con elementos que se integren a la perfección con el estilo que se desee conseguir. Entre algunos de los productos pensados para cubrir las necesidades específicas de este sector encontramos dispensadores de jabón y papel, así como distintos secadores de manos.



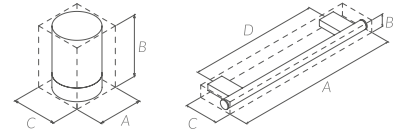



TOWEL RACKS & SHOWER COMPLEMENTS
 REPISAS DE TOALLAS Y COMPLEMENTOS DUCHA

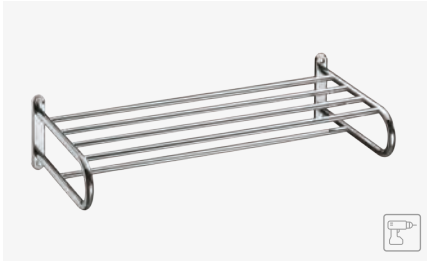

TOWEL RACK STANDARD
 REPISA TOALLAS STANDARD

CHROME
 A: 450 mm. B: 110 mm. C: 275 mm. D: 430 mm. **Ref. 087051**



TOWEL RACK PROJECT
 REPISA TOALLAS PROJECT

CHROME
 A: 611 mm. B: 135 mm. C: 267 mm. D: 586 mm. **Ref. 031696**



TOWEL RACK TECNO PROJECT 650 MM. (26")
 REPISA TOALLAS T. PROJECT 650 MM.

CHROME **Ref. 117024**
 BLACK **Ref. 173877**
 A: 660 mm. B: 104 mm. C: 248 mm. D: 610 mm.

TOWEL RACK TECNO-PROJECT 450 MM. (18")
 REPISA TOALLAS T. PROJECT 450 MM.

CHROME **Ref. 120437**
 BLACK **Ref. 175123**
 A: 450 mm. B: 100 mm. C: 248 mm. D: 400 mm.



QUICK TOWEL RACK
 QUICK REPISA TOALLAS

WHITE **Ref. 185085**
 A: 600 mm. B: 94 mm. C: 275 mm. D: 524 mm.



QUICK TOWEL RACK
 QUICK REPISA TOALLAS

BLACK **Ref. 185467**
 A: 600 mm. B: 94 mm. C: 275 mm. D: 524 mm.



QUICK TOWEL RACK
 QUICK REPISA TOALLAS

ALUMINIUM STEEL **Ref. 185733**
 A: 600 mm. B: 94 mm. C: 275 mm. D: 524 mm.



THREAD HANGING CLOTHING
 HILO CUELGA ROPA

CHROME **Ref. 070572**
 A: 91 mm. B: 91 mm. C: 59 mm.



SHOWER SEAT
 ASIENTO DUCHA

POL. ST. STEEL / INOX PULIDO **Ref. 175284**
 SAT. ST. STEEL / INOX SATINADO **Ref. 175291**
 A: 484 mm. B: 100 mm. C: 410 mm.



SHOWER CURTAIN ROD 1800 MM
 BARRA FIJA CORTINA DUCHA 1800

SAT. ST. STEEL / INOX SATINADO **Ref. 125234**
 A: 1800 mm. B: 70 mm. C: 70 mm.

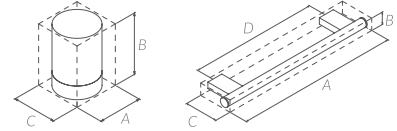

TECNO PROJECT HANDLE 300 MM. (12'') + PULL SHOWER DOOR TECNO-PROJECT ASA 300 MM. + PERCHA (MAMPARA)

A = 300 mm. CHROME
A = 400 mm. CHROME
A = 500 mm. CHROME
B: 20 mm. C: 146 mm. D: 200 mm.

Ref. 152940
Ref. 154524
Ref. 125166



SHOWER DOOR HANDLE 500MM. (20'') ASA 500 MM. MAMPARA

CHROME
A: 500 mm. B: 50 mm. C: 120 mm. D: 448 mm.

Ref. 154500



SHOWER DOOR HANDLE IN & OUT 500MM. (20'') ASA DOBLE 500 MM. MAMPARA

CHROME
A: 510 mm. B: 50 mm. C: 80 mm. D: 460 mm.

Ref. 152957



METAL SHELF 300 MM. REPISA METAL 300MM.

SAT. ST. STEEL / INOX SATINADO
POL. ST. STEEL / INOX PULIDO
WHITE
BLACK
A: 300 mm. B: 35 C: 125mm. D: 250 mm.

Ref. 194186
Ref. 194193
Ref. 194216
Ref. 194209



METAL SHELF 500 MM. REPISA METAL 500MM.

SAT. ST. STEEL / INOX SATINADO
POL. ST. STEEL / INOX PULIDO
WHITE
BLACK
A: 500 mm. B: 35 C: 125 mm. D: 225 mm.

Ref. 194223
Ref. 194230
Ref. 194254
Ref. 194247



SHOWER SHELF REPISA DUCHA

BLACK
WHITE
GREEN MIST
GREY SILK
A: 300 mm. B: 127 mm. C: 100 mm. D: 260 mm.

Ref. 195237
Ref. 195220
Ref. 195206
Ref. 195213

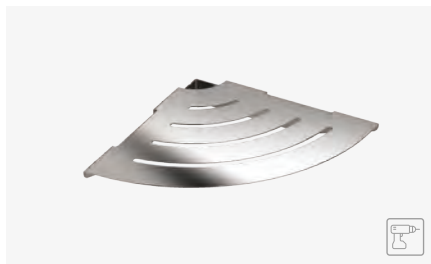

CORNER METAL SHELF REPISA METÁLICA ESQUINA

SAT. ST. STEEL / INOX SATINADO
POL. ST. STEEL / INOX PULIDO
BLACK
WHITE
A: 220 mm. B: 40 C: 220 mm. D: 90 mm.

Ref. 195824
Ref. 195831
Ref. 195848
Ref. 195855



BATHFIX GLUE FIX KIT
Kit included



CLASSIC DRILL KIT
Kit included

SHELFS
REPISAS



SHOWER SHELF
REPISA DUCHA

BLACK
WHITE
ALUMINIUM STEEL
A: 300 mm. B: 36 mm. C: 151 mm. D: 260 mm.

Ref. 185290
Ref. 184910
Ref. 185566



SHOWER SHELF & ENCLOSURE WIPER
REPISA DUCHA & LIMPIAMAMPARAS

BLACK
WHITE
ALUMINIUM STEEL
A: 300 mm. B: 51 mm. C: 151 mm. D: 260 mm.

Ref. 185306
Ref. 184927
Ref. 185573



DEEP SHOWER SHELF
REPISA PROFUNDA DUCHA

BLACK
WHITE
ALUMINIUM STEEL
A: 300 mm. B: 82 mm. C: 124 mm. D: 236 mm.

Ref. 185474
Ref. 185092
Ref. 185740



WIRED SHELF
REPISA ALÁMBRICA

CHROME
A: 280 mm. B: 20 mm. C: 146 mm. D: 200 mm.

Ref. 153282



SHOWER ENCLOSURE WIPER
LIMPIAMAMPARAS

FUME
A: 270 mm. B: 51 mm. C: 10 mm.

Ref. 188628

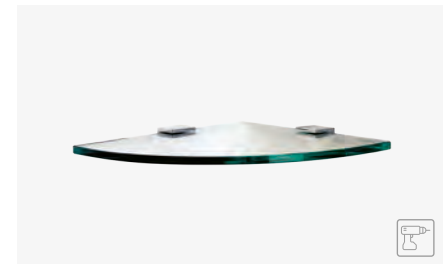

CORNER GLASS SHELF
REPISA CRISTAL RINCÓN

CHROME
A: 215 mm. B: 19 mm. C: 215 mm.

Ref. 055258

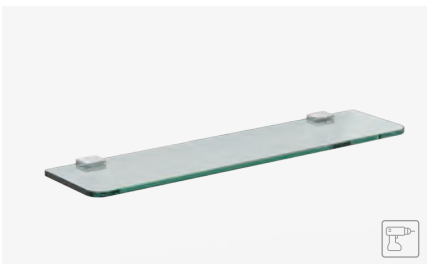

GLASS SHELF STD 500 MM. (20")
REPISA STD 500

CHROME
WHITE
BLACK
A: 500mm B:19mm C:125mm D:370mm

Ref. 098248
Ref. 185900
Ref. 185894



SHOWER DOOR PULL
TIRADOR DOBLE MAMPARA

CHROME
A: 81 mm. B: 25 mm.

Ref. 154517

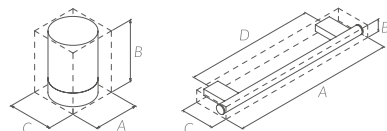

SHOWER BASKETS
JABONERAS DUCHA



SHOWER BASKET 21
JABONERA DUCHA RECTA 21

POL. ST. STEEL / INOX PULIDO
BLACK
A: 215 mm. B: 40 mm. C: 110 mm. D: 90 mm.

Ref. 141494
Ref. 176496



SHOWER BASKET 31
JABONERA DUCHA RECTA 31

POL. ST. STEEL / INOX PULIDO
BLACK
A: 315 mm. B: 40 mm. C: 110 mm. D: 190 mm.

Ref. 141500
Ref. 176502



CORNER SHOWER BASKET
JABONERA DUCHA ANGULAR

POL. ST. STEEL / INOX PULIDO
BLACK
A: 225 mm. B: 40 mm. C: 160 mm. D: 65 mm.

Ref. 141517
Ref. 176519



SQUARE SHOWER BASKET
JABONERA DUCHA CUADRADA

CHROME
BLACK
A: 170 mm. B: 34 mm. C: 104 mm. D: 160 mm.

Ref. 052936
Ref. 182824

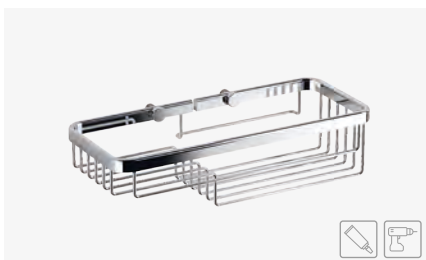

COMBINED SHOWER BASKET
JABONERA DUCHA COMBO

CHROME
BLACK
A: 270 mm. B: 71 mm. C: 120 mm.

Ref. 189793
Ref. 189878



SMALL CORNER SHOWER BASKET
JABONERA DUCHA ANGULAR PEQUEÑA

CHROME
BLACK
A: 176 mm. B: 35 mm. C: 120 mm.

Ref. 189755
Ref. 189830

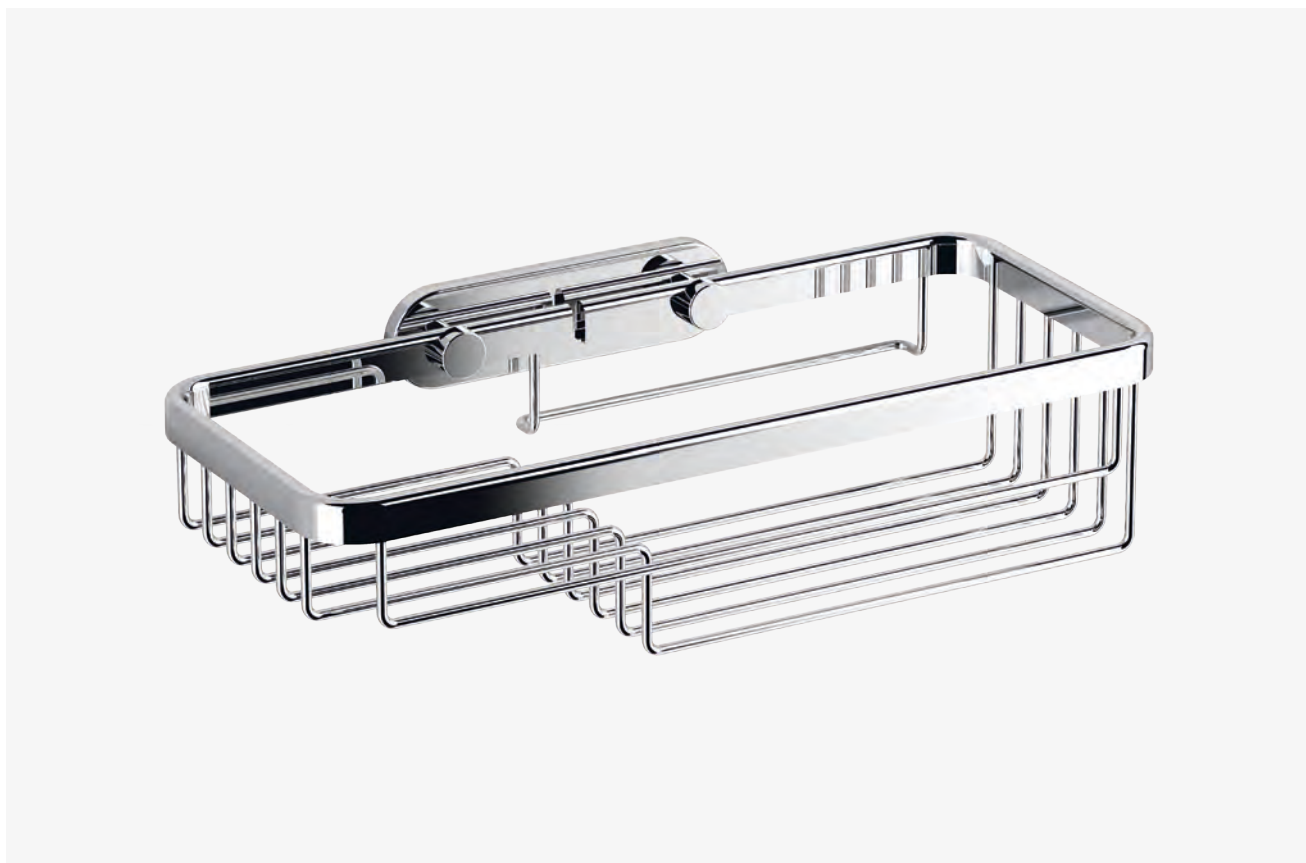



BATHFIX GLUE FIX KIT
Kit included



CLASSIC DRILL KIT
Kit included

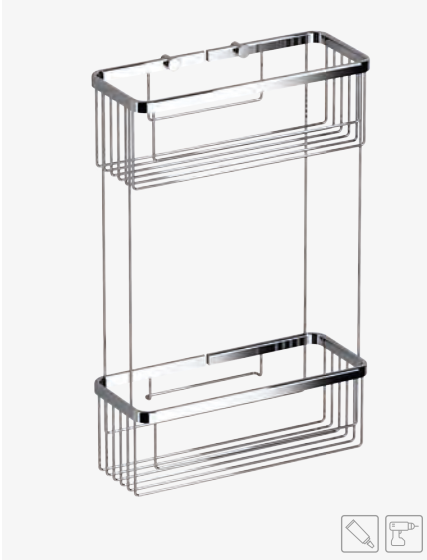

DOUBLE SQUARE SHOWER BASKET
JABONERA DUCHA RECTANGULAR DOBLE

CHROME
BLACK
A: 270 mm. B: 426 mm. C: 120,5 mm.

Ref. 189809
Ref. 189885

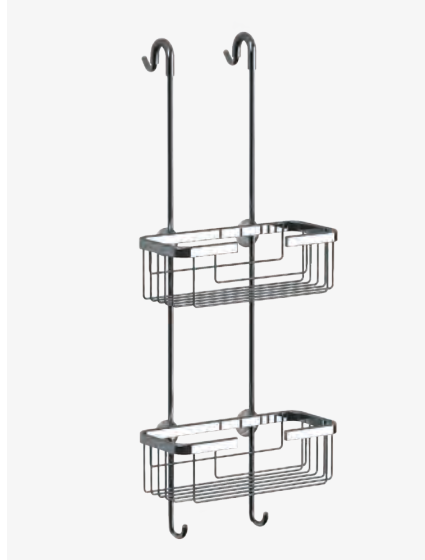

SHOWER ENCLOSURE BASKET
JABONERA DOBLE MAMPARA

WIPER / CON LIMPIADOR
W/O WIPER / SIN LIMPIADOR
A: 270 mm. B: 828 mm. C: 190 mm.
*Sin limpiador / Without wiper.

Ref. 172177
Ref. 172337



DOUBLE CORNER SHOWER BASKET
JABONERA DUCHA ANGULAR DOBLE

CHROME
BLACK
A: 200 mm. B: 67 mm. C: 145 mm.

Ref. 189779
Ref. 189854

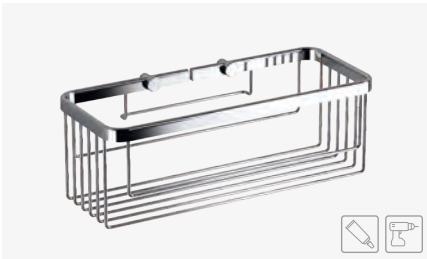

SQUARE SHOWER BASKET
JABONERA DUCHA RECTANGULAR

CHROME
BLACK
A: 270 mm. B: 97 mm. C: 120,5 mm.

Ref. 189786
Ref. 189861



SHOWER HANGING BASKET
JABONERA DUCHA PARA GRIFO

CHROME
A: 250 mm. B: 455 mm. C: 127 mm.

Ref. 189748



LARGE CORNER SHOWER BASKET
JABONERA DUCHA ANGULAR PROFUNDA

CHROME
BLACK
A: 200 mm. B: 65 mm. C: 145 mm.

Ref. 189762
Ref. 189847



BATHFIX - GLUE ADHESIVE KIT + BACKPLATE | SOLD SEPARATELY
BATHFIX - KIT GEL ADHESIVO + TRASERA | SE VENDE POR SEPARADO

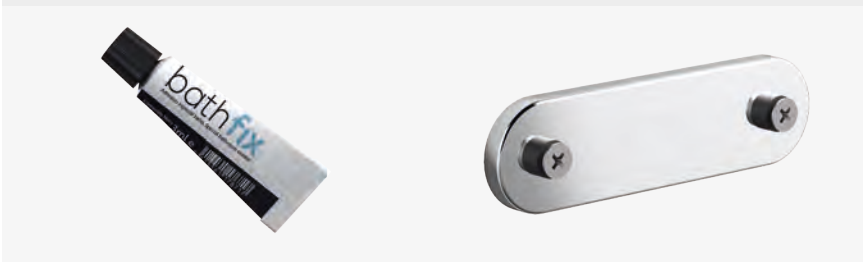

ADHESIVE BACKPLATE SHOWER BASKETS
TRASERA ADHESIVA JABONERAS DUCHA

CHROME
BLACK
A: 110 mm. B: 30 mm. C: 9 mm. D: 80 mm.

Ref. 189922
Ref. 189939

A: 110 mm. B: 30 mm. C: 9 mm. D: 80 mm.
Recommended for all types of smooth and rough surfaces,
no more than 1mm. Also humidity resistant.
Recomendado para todo tipo de superficies lisas y rugosas
de no más de 1mm. Resistente a la humedad.



SHOWER ENCLOSURE WIPER
LIMPIADOR MAMPARA

CHROME
A: 00 mm. B: 00 mm. C: 00 mm. D: 00 mm.

Ref. 161683

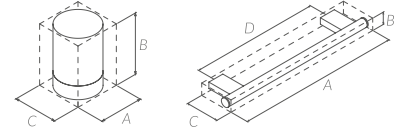

GRAB BARS & SAFETY EQUIPMENT
MANILLONES Y AYUDAS TÉCNICAS



GRAB BAR 300 MM. (12")
MANILLÓN RECTO 300 MM.

SAT. ST. STEEL / INOX SATINADO
A: 386 mm. B: 81 mm. C: 70 mm. D: 305 mm.

Ref. 118151



GRAB BAR 600 MM. (24")
MANILLÓN RECTO 600 MM.

SAT. ST. STEEL / INOX SATINADO
A: 691 mm. B: 81 mm. C: 70 mm. D: 610 mm.

Ref. 118175



GRAB BAR ANGULAR 300X300 MM.
MANILLÓN ANGULAR 300X300 MM.

SAT. ST. STEEL / INOX SATINADO
A: 570 mm. B: 280 mm. C: 70 mm. D: 489 mm.

Ref. 118212



GRAB BAR 400 MM. (16")
MANILLÓN RECTO 400 MM.

SAT. ST. STEEL / INOX SATINADO
A: 536 mm. B: 81 mm. C: 70 mm. D: 455 mm.

Ref. 118168



GRAB BAR 750 MM. (30")
MANILLÓN RECTO 750 MM.

SAT. ST. STEEL / INOX SATINADO
A: 841 mm. B: 81 mm. C: 70 mm. D: 760 mm.

Ref. 118199



GRAB BAR STANDARD 300 (12")
MANILLÓN ESTANDAR 300 MM.

CHROME
A: 365 mm. B: 60 mm. C: 82 mm. D: 305 mm.

Ref. 052943



GRAB BAR ANG. STANDARD
MANILLÓN ANG. ESTANDAR

CHROME
A: 428 mm. B: 218 mm. C: 122 mm. D: 358 mm.

Ref. 052950



GRAB BAR W/BASKET STANDARD
MANILLÓN C/JAB ESTANDAR

CHROME
A: 428 mm. B: 218 mm. C: 122 mm. D: 358 mm.

Ref. 052967



GRAB BAR SWING-UP
BARRA ABATIBLE

SAT. ST. STEEL / INOX SATINADO
A: 100 mm. B: 300 mm. C: 800 mm.

Ref. 090563



GRAB BAR LUX 300 (12")
MANILLÓN RECTO LUX 300 MM.

BLACK
CHROME
A: 304 mm. B: 25 mm. C: 75 mm. D: 250 mm.

Ref. 176083

Ref. 153237



GRAB BAR ANG. LUX 370 (15")
MANILLÓN ANGULAR LUX 370 MM.

BLACK
CHROME
A: 374 mm. B: 172 mm. C: 75 mm.

Ref. 176090

Ref. 153244



BATHFIX GLUE FIX KIT
Kit included



CLASSIC DRILL KIT
Kit included



GRAB BAR VERTICAL LEFT
BARRA ANG. VERTICAL IZDA.

SAT. ST. STEEL / INOX SATINADO
A: 400 mm. B: 800 mm. C: 75 mm. D: 82 mm.

Ref. 118236



GRAB BAR VERTICAL RIGHT
BARRA ANG. VERTICAL DCHA.

SAT. ST. STEEL / INOX SATINADO
A: 400 mm. B: 800 mm. C: 75 mm. D: 82 mm.

Ref. 118229

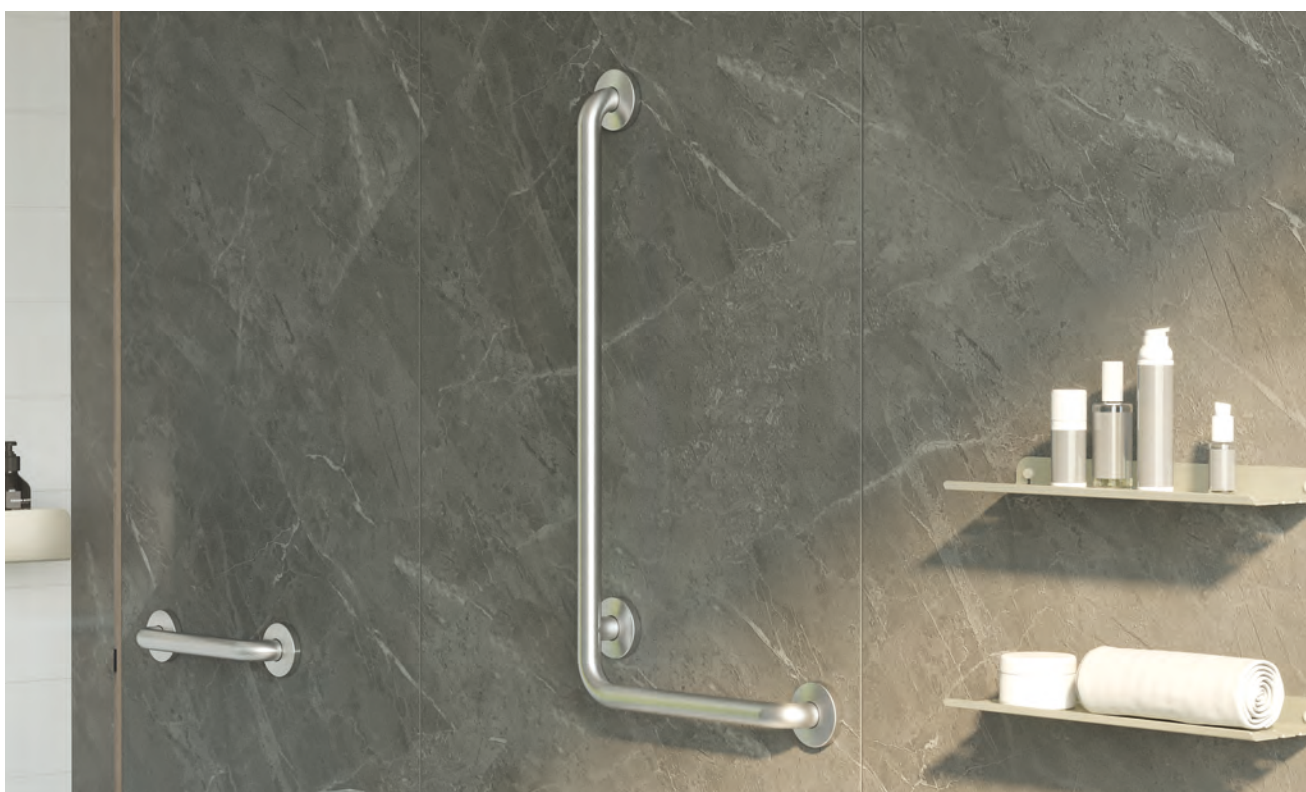

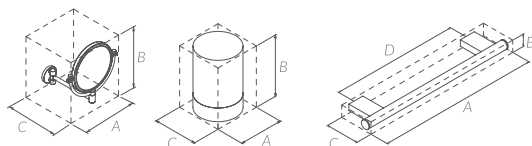

MAGNIFYING MIRRORS
ESPEJOS DE AUMENTO



MAGNIFYING MIRROR 2 ARMS LED BATTERY
ESPEJO AUMENTO 2 BRAZOS LED BATERIA

CHROME
A: 200 mm. B: 200 mm. C: 350 mm. **Ref. 168026**

Luz blanca LED e interruptor.
LED white light and switch.



MAGNIFYING MIRROR FOLDING ARM (3X)
ESPEJO AUMENTO 2 BRAZOS (3X)

CHROME
BLACK
A: 231 mm. B: 253 mm. C: 375 mm. **Ref. 196203**
Ref. 190898

Magnification on only one plate.
Aumento en una sola luna.



MAGNIFYING MIRROR FOLDING ARM (3X)
ESPEJO AUMENTO 2 BRAZOS (3X)

CHROME
A: 231 mm. B: 253 mm. C: 375 mm. **Ref. 175048**



MAGNIFYING MIRROR (3X) COUNTERTOP
ESPEJO AUMENTO (3X) ENCIMERA

CHROME
BLACK
A: 230 mm. B: 290 mm. C: 295 mm. **Ref. 188314**
Ref. 182930

Magnification on only one plate.
Aumento en una sola luna.



MAGNIFYING MIRROR 1 ARM (X3) LED
ESPEJO AUMENTO 1 BRAZO (X3) LED

CHROME
A: 201 mm. B: 201 mm. C: 278 mm. **Ref. 165391**

Magnification on only one plate.
Aumento en una sola luna.





MAGNIFYING MIRROR COUNTERTOP (3X)
ESPEJO AUMENTO ENCIMERA (3X)

CHROME
BLACK
A: 231 mm. B: 253 mm. C: 375 mm. **Ref. 195718**
Ref. 191598

Magnification on only one plate.
Aumento en una sola luna.



| | |
|---|--|
|  <p>BATHFIX GLUE FIX KIT Kit included</p> |  <p>CLASSIC DRILL KIT Kit included</p> |
|---|--|

HAIR DRYERS
SECADORES DE PELO



HAIR DRYER MANUAL TYPE
SECADOR DE CABELLOS PISTOLA

WHITE
A: 90 mm. B: 210 mm. C: 150 mm. **Ref. 152643**



HAIR DRYER MANUAL TYPE
SECADOR DE CABELLOS PISTOLA

WHITE
A: 95 mm. B: 215 mm. C: 210 mm. **Ref. 152650**



HAIR DRYER ALTEO BASE
SECADOR CABELLOS ALTEO BASE

WHITE
BLACK
A: 258 mm. B: 227 mm. C: 100 mm. **Ref. 174140**
Ref. 174157



HAIR DRYER ALTEO
SECADOR DE CABELLO

BLACK
WHITE
CHROME
A: 216 mm. B: 318 mm. C: 124 mm. **Ref. 174089**
Ref. 174096
Ref. 174102



HAIR DRYER HOLDER
SOPORTE SECADOR

BLACK
WHITE
ALUMINIUM STEEL
A: 115 mm. B: 38 mm. C: 131 mm. D: 75 mm. **Ref. 185443**
Ref. 185061
Ref. 185719



HAIR STRAIGHTENER HOLDER
SOPORTE PLANCHA

BLACK
WHITE
ALUMINIUM STEEL
A: 115 mm. B: 38 mm. C: 131 mm. D: 75 mm. **Ref. 185450**
Ref. 185078
Ref. 185726



TECNO-PROJECT HAIR DRYER HOLDER
TECNO-PROJECT SOPORTE SECADOR

BLACK
WHITE
CHROME
A: 116 mm. B: 55 mm. C: 150 mm. **Ref. 181599**
Ref. 181667
Ref. 181650



TECNO-PROJECT HAIR STRAIGHTENER HOLDER
TECNO-PROJECT SOPORTE PLANCHA

BLACK
WHITE
CHROME
A: 79 mm. B: 127 mm. C: 127 mm. **Ref. 188345**
Ref. 188352
Ref. 188338

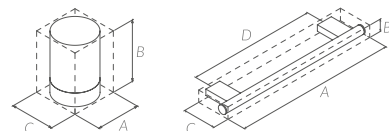

SOAP DISPENSERS
DISPENSADORES DE JABÓN



250 ml



SOAP DISPENSER W/MTD TECNO
DOSIFICADOR MURAL TECNO

CHROME
BLACK
A: 50mm. B: 165 mm. C: 94 mm.

Ref. 126811
Ref. 185122

** Suitable with adhesive backplate ref. 154173
Compatible con trasera adhesiva ref. 154173



200 ml

SOAP DISPENSER PUMP&DEPOSIT
BOMBA DOSIFICADOR EMPOTRADO
+ BOTELLA

CHROME
A: 64 mm. B: 290 mm. C: 120 mm.

Ref. 090594

Installation diameter needed $\phi 30 - \phi 35$.
Max counter top thickness 30mm. 450 ml Capacity.

El diámetro de instalación es de $\phi 30$ a $\phi 35$. Espesor
máximo de encimera 30 mm. Capacidad 450 ml.



1500 ml



SOAP DISPENSER
DOSIFICADOR PARED

BLACK
SAT. ST. STEEL / INOX SATINADO
A: 64 mm. B: 290 mm. C: 120 mm.

Ref. 174997
Ref. 174980

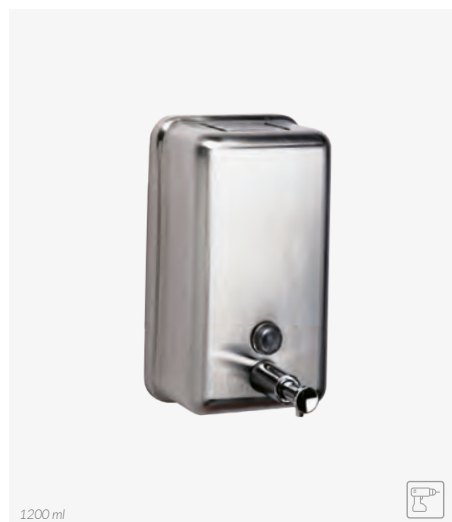

1200 ml



SOAP DISPENSER VERTICAL
DOSIFICADOR PARED VERTICAL

POL. ST. STEEL / INOX PULIDO
SAT. ST. STEEL / INOX SATINADO
A: 121 mm. B: 208 mm. C: 130 mm.

Ref. 132706
Ref. 118113



1200 ml



SOAP DISPENSER HORIZONTAL
DOSIFICADOR PARED HORIZONTAL

POL. ST. STEEL / INOX PULIDO
A: 208 mm. B: 121 mm. C: 130 mm.

Ref. 090488



800 ml



AUTOMATIC SOAP DISPENSER
DOSIFICADOR PARED AUTOMÁTICO

SAT. ST. STEEL / INOX SATINADO
A: 130 mm. B: 365 mm. C: 130 mm.

Ref. 175000

 BATHFIX GLUE FIX KIT
Kit included

 CLASSIC DRILL KIT
Kit included

PAPER DISPENSERS
DISPENSADORES DE PAPEL



KLEENEX BOX STD
CAJA KLEENEX STD

POL. ST. STEEL / INOX PULIDO
A: 268 mm. B: 66 mm. C: 130 mm.

Ref. 127139



KLEENEX/WIPES DISPENSER
DISPENSADOR TOALLITAS / KLEENEX

BLACK
WHITE
ALUMINIUM STEEL
A: 220 mm. B: 124 mm. C: 70 mm. D: 60 mm.

Ref. 185412
Ref. 185030
Ref. 185689



KLEENEX BOX TECH
CAJA KLEENEX TECH

CHROME
A: 160 mm. B: 160 mm. C: 130 mm.

Ref. 031276



TOWEL DISPENSER FUTURA
DISPENSADOR TOALLAS FUTURA

POL. ST. STEEL / INOX PULIDO
SAT. ST. STEEL / INOX SATINADO
A: 260 mm. B: 340 mm. C: 130 mm.

Ref. 127047
Ref. 127030



TOWEL DISPENSER 600
DISPENSADOR TOALLAS 600

POL. ST. STEEL / INOX PULIDO
SAT. ST. STEEL / INOX SATINADO
A: 275 mm. B: 330 mm. C: 133 mm.

Ref. 152681
Ref. 152698



TOWEL DISPENSER STANDARD
DISPENSADOR TOALLAS STANDARD

POL. ST. STEEL / INOX PULIDO
A: 250 mm. B: 330 mm. C: 125 mm.

Ref. 090457





HAND DRYERS
SECADORES DE MANOS



HAND DRYER OPTIC
SECAMANOS ÓPTICO

POL. ST. STEEL / INOX PULIDO
SAT. ST. STEEL / INOX SATINADO
A: 260 mm. B: 303 mm. C: 150 mm.

Ref. 152667
Ref. 152674



HAND DRYER OPTIC FUTURA
SECAMANOS ÓPTICO FUTURA

POL. ST. STEEL / INOX PULIDO
SAT. ST. STEEL / INOX SATINADO
A: 225 mm. B: 300 mm. C: 160 mm.

Ref. 127054
Ref. 127061



MACHFLOW HAND DRYER OPTIC
MACHFLOW SECAMANOS ÓPTICO

BLACK
A: 260 mm. B: 303 mm. C: 150 mm.

Ref. 174188



HAND DRYER POWER PLUS
SECAMANOS POWER PLUS

POL. ST. STEEL / INOX PULIDO
SAT. ST. STEEL / INOX SATINADO
A: 260 mm. B: 303 mm. C: 150 mm.

Ref. 195862
Ref. 195879



BATHFIX GLUE FIX KIT
Kit included



CLASSIC DRILL KIT
Kit included

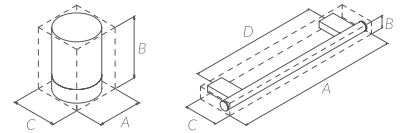

TOILET ROLL HOLDERS
PORTARROLLOS DE PAPEL



HYGIENIC BAG DISPENSER
DISPENSADOR BOLSAS HIGIÉNICAS

POL. ST. STEEL / INOX PULIDO
SAT. ST. STEEL / INOX SATINADO
A: 149 mm. B: 79 mm. C: 105 mm.

Ref. 158874
Ref. 158881



COVERED ROLL HOLDER RECESSED
PORTARROLLOS EMPOTRABLE

CHROME
A: 160 mm. B: 160 mm. C: 83 mm.

Ref. 025107



S-CUBE TOILET ROLL HOLDER
S-CUBE PORTARROLLO

CHROME
BLACK
WHITE
A: 149 mm. B: 79 mm. C: 105 mm.

Ref. 166862
Ref. 173020
Ref. 176397



PAPER TOWEL DISPENSER FUTURA
DISPENSADOR BOBINA FUTURA

POL. ST. STEEL / INOX PULIDO
A: 272 mm. B: 272 mm. C: 128 mm.

Ref. 127122



PAPER TOWEL DISPENSER
DISPENSADOR BOBINA ROLLO

POL. ST. STEEL / INOX PULIDO
A: 250 mm. B: 254 mm. C: 125 mm.

Ref. 152704



PAPER TOWEL DISPENSER
DISPENSADOR PAPEL HIGIÉNICO

BLACK

Ref. 174232



TOILET ROLL HOLDER + SHELF
PORTARROLLOS REPISA

CHROME
WHITE
BLACK
A: 182 mm. B: 90 mm. C: 95 mm.

Ref. 194261
Ref. 194285
Ref. 194278



DOUBLE TOILET ROLL HOLDER + SHELF
PORTARROLLOS DOBLE REPISA

CHROME
WHITE
BLACK
A: 280 mm. B: 90 mm. C: 95 mm.

Ref. 194292
Ref. 194308
Ref. 194315

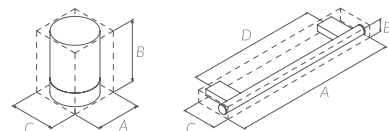

FURNITURE ACCESSORIES
ACCESORIOS PARA MUEBLE



TOILET ROLL HOLDER & SHELF
PORTAROLLOS REPISA

BLACK
WHITE
A: 156 mm. B: 103 mm. C: 96 mm.

Ref. 176953
Ref. 176960



MITTE TOWEL BAR 400 MM. (16")
MITTE T.BARRA MUEBLE 400 MM.

BLACK
WHITE
A: 400 mm. B: 138 mm. C: 105 mm.

Ref. 176892
Ref. 176908



SHELF 400 MM. (16")
BARRA CON REPISA 400 MM.

BLACK
WHITE
A: 400 mm. B: 138 mm. C: 115 mm.

Ref. 176915
Ref. 176922



MITTE OPEN TOILET ROLL HOLDER
MITTE PORTAROLLOS ABIERTO

BLACK
WHITE
A: 159 mm. B: 104 mm. C: 98 mm.

Ref. 176939
Ref. 176946



MITTE DOUBLE ROBE HOOK
MITTE PERCHA DOBLE

BLACK
WHITE
A: 90 mm. B: 65 mm. C: 51 mm.

Ref. 177004
Ref. 177011



MITTE TUMBLER HOLDER
MITTE PORTAVASOS

BLACK
WHITE
A: 120 mm. B: 118 mm. C: 163 mm.

Ref. 186815
Ref. 186860



MITTE SHELF 350 MM. (14")
MITTE REPISA 350 MM.

BLACK
WHITE
A: 350 mm. B: 22 mm. C: 163 mm.

Ref. 186808
Ref. 186853



HAIR STRAIGHTENER HOLDER
SOPORTE PLANCHA

BLACK
WHITE
A: 120 mm. B: 25 mm. C: 163 mm.

Ref. 186846
Ref. 186891



HAIR DRYER HOLDER
SOPORTE SECADOR

BLACK
WHITE
A: 120 mm. B: 25 mm. C: 163 mm.

Ref. 186839
Ref. 186884



CABINET TOWEL BAR 390 MM.
T.BARRA MUEBLE 390 MM.

CHROME
A: 345 mm. B: 62 mm. C: 68 mm. D: 305 mm.

Ref. 182817



CABINET TOWEL BAR 300 MM.
T.BARRA MUEBLE 300 MM.

CHROME
A: 300 mm. B: 62 mm. C: 68 mm. D: 260 mm.



Ref. 186594



TOWEL BAR 380 MM. Ø16
T.BARRA MUEBLE 380 MM. Ø16

CHROME
BLACK
A: 380 mm. B: 72 mm. C: 95 mm.

Ref. 193509
Ref. 193516

| | |
|---|--|
|  <p>BATHFIX GLUE FIX KIT Kit included</p> |  <p>CLASSIC DRILL KIT Kit included</p> |
|---|--|

PEDAL WASTE & WC BRUSH SET
PAPELERAS & ESCOBILLERO



PEDAL WASTE 3L (0.8 GAL)
CUBO PEDAL 3 LITROS

POL. ST. STEEL / INOX PULIDO
BLACK
A: 165 mm. B: 265 mm.

Ref. 006434
Ref. 188192



PEDAL WASTE 5L (1.3 GAL)
CUBO PEDAL 5 LITROS

POL. ST. STEEL / INOX PULIDO
BLACK
A: 200 mm. B: 295 mm.

Ref. 006489
Ref. 188208



PEDAL WASTE 12L (3.2 GAL)
CUBO PEDAL 12 LITROS

POL. ST. STEEL / INOX PULIDO
A: 250 mm. B: 405 mm.

Ref. 059577



METAL WC BRUSH SET STANDARD
ESCOBILLERO METÁLICO STANDARD

CHROME
WHITE
BLACK
A: 80 mm. B: 400 mm.

Ref. 052929
Ref. 175918
Ref. 168200



WC BRUSH SET FLOOR
ESCOBILLERO SUELO

POL. ST. STEEL / INOX PULIDO
BLACK
A: 80 mm. B: 485 mm.

Ref. 153039
Ref. 176489

Mirrors & Lights

ESPEJOS & ILUMINACIÓN

The Universe of the bathroom is the central axis of the Sonia's catalog, therefore, in addition to a wide range of accessories and furniture, we offer you a selection of mirrors adapted to new trends in the bathroom environment.

Within this selection we find mirrors and cabinets in a wide variety of sizes and shapes, as well as with built-in front or backlight options.

-

El Universo del baño es el eje central del catálogo de Sonia, por ello, además de una amplia gama de complementos y mobiliario, te ofrecemos una selección de espejos adaptados a las nuevas tendencias en el entorno del baño.

Dentro de esta selección encontramos espejos y armarios en una amplia variedad de tamaños y formas, así como con opción de retroiluminación o frontal incorporado.

MIRRORS / ESPEJOS

| | Sizes (cm) | LED |
|-----------------|---------------------|-----|
| MIRA | 45 | ● |
| NOVA Ø | 80 | ● |
| VORA | 80 90 100 | ● |
| BASIC | 80 90 100 120 | |
| BASIC Ø | 60 80 | |
| ÉPOQUE | 81 | ● |
| ALUGLASS | 80 90 100 120 | |
| LLUNA | 80 | ● |
| ALULIGHT | 80 100 120 | ● |
| ALUMINIUM LIGTH | 80 100 120 | ● |
| BACK LIGHT | 80 100 | ● |
| CABINETS | 60 80 100 120 | ● |

LIGHTS / LUCES

| | Sizes (Mm) | FINISH ACABADOS |
|---------|-----------------|-----------------|
| F09 LED | 515 | ALUMINIUM |
| F1 LED | 300 450 600 | CHROME |
| F12 | 300 | CHROME BLACK |
| F13 | 450 | CHROME |
| F14 | 600 | CHROME |
| F18 | 300 | CHROME |

Color temperature

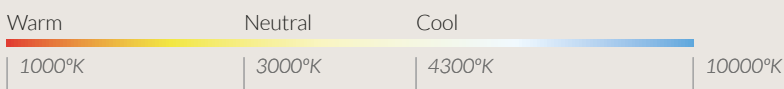

Icon legend

- Class 2
- Protection IP 44
- Zone 2
- Demister
- LED Light
- Light Button on/off
- Demister Button on/off

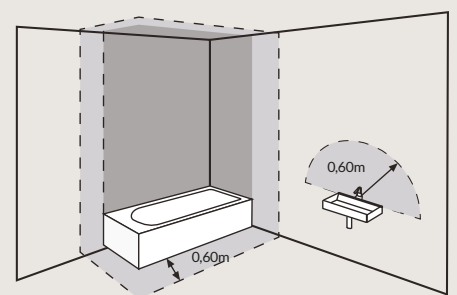

- ZONE 0
- ZONE 1
- ZONE 2



MIRA

| A (cm) | B (cm) | C (cm) | 🔌 | 💡 | Ref. |
|--------|--------|--------|----|----|--------|
| 45 | 90 | 2 | No | No | 195602 |
| 45 | 90 | 2 | Si | Si | 195619 |

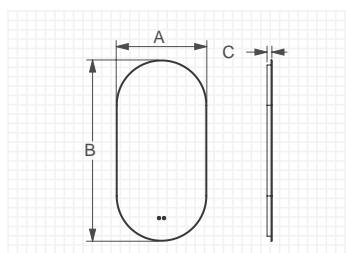

- Back LED light.
- 4mm beveled glass mirror.
- Luz LED retroiluminado.
- Luna biselada de 4 mm.

A++
ZONE 2
IP44
LED
🔌
💡
5500°K



NOVA

| AØ (cm) | C (cm) | Watt | LM | 🔌 | 💡 | Ref. |
|---------|--------|------|------|-----|-----|--------|
| 80 | 3 | 21,7 | 2170 | No | No | 184743 |
| 80 | 3 | 21,7 | 2170 | Yes | Yes | 195626 |

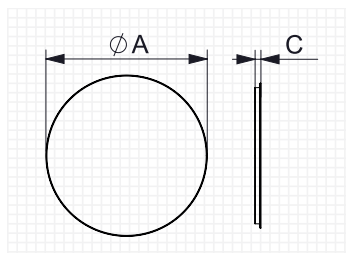

- Back LED light.
- 4mm beveled glass mirror.
- Luz LED retroiluminado.
- Luna biselada de 4 mm.

A++
ZONE 2
IP44
LED
🔌
💡
5500°K



VORA

| A (cm) | B (cm) | C (cm) | Watt | LM | 🔌 | 💡 | Ref. |
|--------|--------|--------|------|------|-----|-----|--------|
| 90 | 45 | 2,5 | 24 | 2400 | No | No | 186488 |
| 90 | 45 | 2,5 | 24 | 2400 | Yes | Yes | 195633 |
| 80 | 60 | 2,5 | 24,6 | 2460 | No | No | 186471 |
| 80 | 60 | 2,5 | 24,6 | 2460 | Yes | Yes | 195640 |
| 100 | 80 | 2,5 | 32 | 3200 | No | No | 186495 |
| 100 | 80 | 2,5 | 32 | 3200 | Yes | Yes | 195657 |

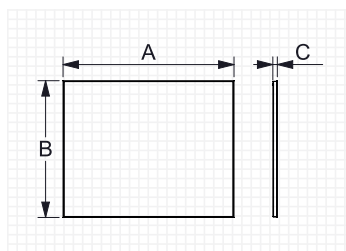

- Back LED light.
- 4mm beveled glass mirror.
- Horizontal and vertical fixation system.
- Luz LED retroiluminado.
- Luna biselada de 4 mm.
- Sistema de colocación horizontal y vertical.

A++
ZONE 2
IP44
LED
🔌
💡
5500°K



BASIC

| A (cm) | B (cm) | C (cm) | Ref. |
|--------|--------|--------|--------|
| 80 | 50 | 2 | 189816 |
| 80 | 60 | 2 | 154296 |
| 90 | 70 | 2 | 154302 |
| 100 | 40 | 2 | 119370 |
| 100 | 80 | 2 | 154319 |
| 120 | 80 | 2 | 189823 |

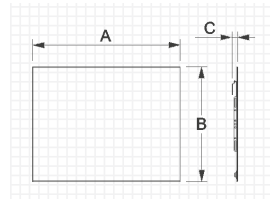

- 4mm beveled glass mirror.
- Horizontal and vertical fixation system.
- Luna biselada de 4 mm.
- Sistema de instalación vertical y horizontal.

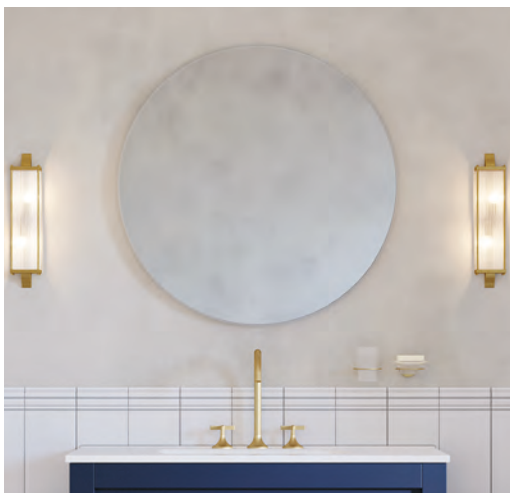

BASIC

| AØ(cm) | C (cm) | Ref. |
|--------|--------|--------|
| 60 | 3 | 184835 |
| 80 | 3 | 184842 |

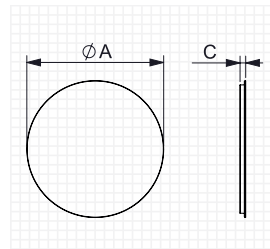

- 4mm polished edge glass.
- Luna canto pulido 4 mm.

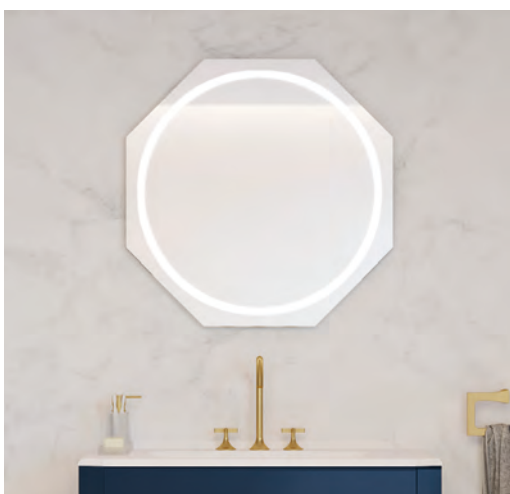

ÉPOQUE

| A (cm) | B (cm) | C (cm) | Watt | LM | Ref. |
|--------|--------|--------|------|------|--------|
| 81 | 81 | 3 | 2400 | 2400 | 184729 |

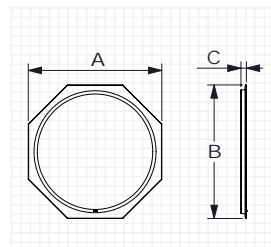

- Front LED light.
- 4mm beveled glass mirror.
- Luz LED frontal.
- Luna biselada de 4 mm.

5500°K



ALULIGHT

| A (cm) | B (cm) | C (cm) | Watt | LM | Ref. |
|--------|--------|--------|------|------|--------|
| 80 | 60 | 2,5 | 4,3 | 430 | 164103 |
| 100 | 80 | 2,5 | 8,1 | 810 | 164110 |
| 120 | 80 | 2,5 | 10 | 1000 | 164127 |

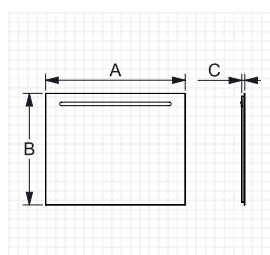

- Front LED light.
- 4mm beveled glass mirror.
- Horizontal and vertical fixation system.
- Luz LED frontal.
- Luna biselada de 4 mm.
- Sistema de colocación horizontal y vertical.

A++ **ZONE 2** **IP44** **LED** **5500°K**



ALUGLASS

| A (cm) | B (cm) | C (cm) | Finish | Ref. |
|--------|--------|--------|--------|--------|
| 80 | 60 | 2,5 | ALU | 162000 |
| 80 | 60 | 2,5 | BLACK | 183654 |
| 100 | 70 | 2,5 | ALU | 162017 |
| 100 | 70 | 2,5 | BLACK | 189892 |
| 120 | 80 | 2,5 | ALU | 162024 |
| 120 | 80 | 2,5 | BLACK | 189908 |

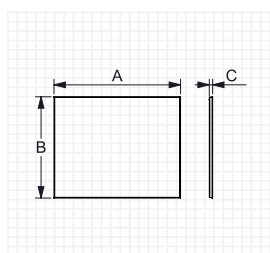

- Glass mirror with pvc aluminum frame.
- Horizontal and vertical fixation system.
- Luna con marco pvc de aluminio.
- Sistema de colocación horizontal y vertical.



LLUNA

| AØ (cm) | C (cm) | Watt | LM | Ref. |
|---------|--------|------|------|--------|
| 80 | 3 | 20,6 | 2060 | 184767 |

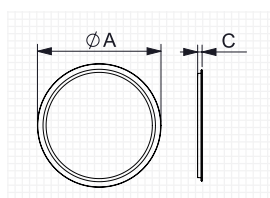

- Front LED light.
- 4mm beveled glass mirror.
- Luz LED frontal.
- Luna biselada de 4 mm.

A++ **ZONE 2** **IP44** **LED** **5500°K**



ALUMINIUM LIGHT

| A (cm) | B (cm) | C (cm) | Watt | LM | Ref. | Finish |
|--------|--------|--------|------|------|--------|--------|
| 80 | 60 | 2,8 | 25 | 2112 | 161126 | ALU |
| 80 | 60 | 2,8 | 25 | 2112 | 189946 | BLACK |
| 100 | 80 | 2,8 | 33 | 1756 | 161133 | ALU |
| 100 | 80 | 2,8 | 33 | 1756 | 189953 | BLACK |
| 120 | 80 | 2,8 | 37 | 3072 | 168248 | ALU |
| 120 | 80 | 2,8 | 37 | 3072 | 189960 | BLACK |

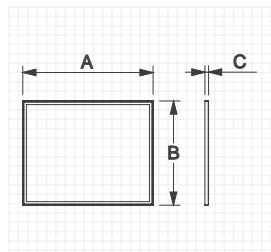

- Front LED light.
- Glass mirror with pvc aluminum frame.
- Horizontal and vertical fixation system.
- Luz LED frontal.
- Luna con marco pvc de aluminio.
- Sistema de colocación horizontal y vertical.

A++
ZONE 2
IP44
LED
5500°K



BACK LIGHT

| A (cm) | B (cm) | C (cm) | Watt | LM | Ref. |
|--------|--------|--------|------|------|--------|
| 80 | 60 | 2,5 | 25 | 2112 | 161140 |
| 100 | 80 | 2,5 | 33 | 1756 | 161157 |

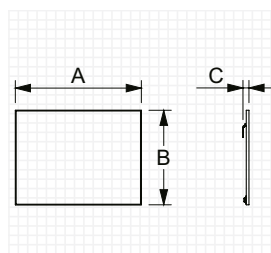

- Back LED light.
- 4mm beveled glass mirror.
- Horizontal and vertical fixation system.
- Luz LED retroiluminado.
- Luna biselada de 4 mm.
- Sistema de colocación horizontal y vertical.

A++
ZONE 2
IP44
LED
5500°K

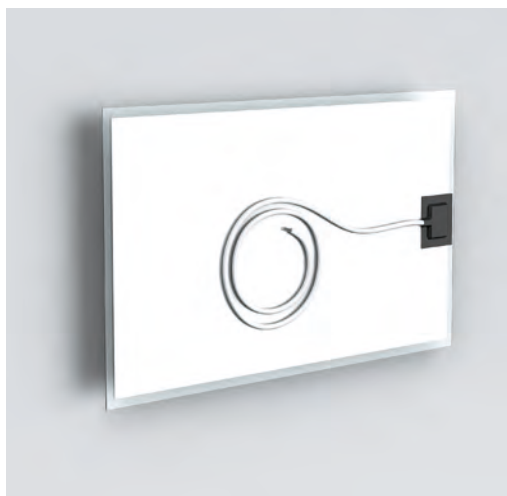

DEMISTER KIT

| A (cm) | B (cm) | C (cm) | Ref. |
|--------|--------|--------|--------|
| 50 | 30 | 0,6 | 161980 |

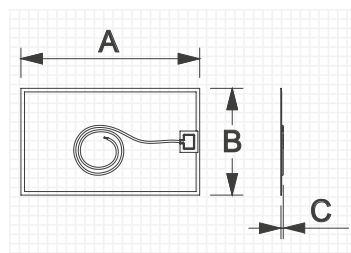

ZONE 2
IP44
20 WATT





CABINET LED

| DOORS | A (cm) | B (cm) | C (cm) | LM | Watt | Ref. |
|-------|--------|--------|--------|-----|------|--------|
| 2 | 60 | 65 | 15 | 882 | 12W | 167258 |
| 2 | 80 | 65 | 15 | 882 | 12W | 167265 |
| 3 | 105 | 65 | 15 | 882 | 12W | 167272 |
| 3 | 125 | 65 | 15 | 882 | 12W | 167289 |

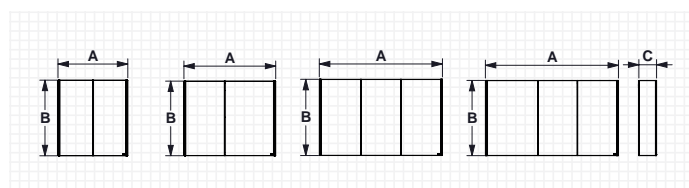

- Double glass mirror doors. (Interior / Exterior)
- Soft-close system.
- Adjustable glass shelf.
- Schuko interior sock.
- Puertas de doble luna espejo. (Interior/Exterior).
- Cierre amortiguado.
- Estante de cristal regulable.
- Enchufe interior Schuko.

5500°K

F09 LED



- Installation screwed or stuck on the mirror.
- Colocación: pegado o atornillado a espejo.
- Installation screwed for cabinet mirror.
- Colocación sobre espejo cabinet.

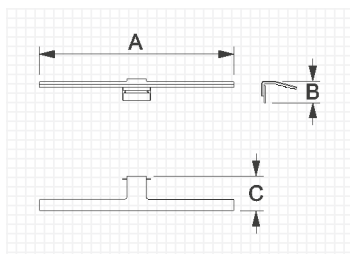

A++ ZONE 2 IP44 IT 5000°K

| MODEL | A (mm) | B (mm) | C (mm) | LM | Watt | Ref. |
|---------|--------|--------|--------|-----|------|--------|
| CABINET | 515 | 57 | 130 | 554 | 9,5 | 154531 |
| MIRROR | 515 | 57 | 93 | 554 | 9,5 | 154494 |

F1 LED



- Installation screwed or clipped on mirror, clip hardware included.
- Colocación atornillado al espejo o con pinza sobre luna, pinza incluida.

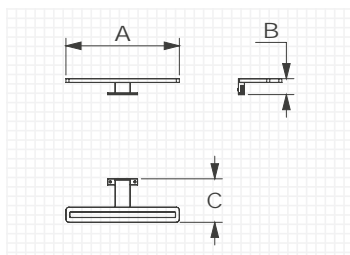

A++ ZONE 2 IP44 IT 6000°K

| A (mm) | B (mm) | C (mm) | LM | Watt | Ref. |
|--------|--------|--------|------|------|--------|
| 300 | 42 | 115 | 550 | 7 | 177585 |
| 450 | 42 | 115 | 600 | 7 | 177592 |
| 600 | 42 | 115 | 1275 | 17 | 177608 |

F12 - F13 - F14 - F18 LED



F12



F13



F14



F18

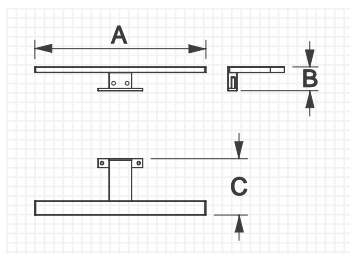

A++ **ZONE 2** **IP44** **TT** **6000°K**

- Installation screwed or clipped on mirror, clip hardware included.
- Colocación atornillado a espejo o con pinzas sobre luna. Pinza incl.

| MODEL | A (mm) | B (mm) | C (mm) | LM | W | Finish | Ref. |
|-------|--------|--------|--------|------|-----|--------|--------|
| F12 | 300 | 42 | 115 | 550 | 7 | CHROME | 162048 |
| F12 | 300 | 42 | 115 | 550 | 7 | BLACK | 189984 |
| F13 | 450 | 42 | 115 | 600 | 7 | CHROME | 162055 |
| F14 | 600 | 42 | 103 | 1275 | 14 | CHROME | 191277 |
| F18 | 300 | 42 | 115 | 400 | 5,4 | CHROME | 164288 |

SONIA BATH

TERMS CONDITIONS

TÉRMINOS Y CONDICIONES





QUALITY / CALIDAD

With the commitment to continually improve its products, processes, services and systems, Sonia has implemented ISO 9001. This commitment is reflected in our Quality Policy, which provides a reference framework for establishing management objectives as well as guiding all its processes towards the satisfaction of business stakeholders: Satisfaction of expectations of business stakeholders; Continuous improvement of the Management System, Products, Services and Processes; Compliance with legal, technical and market requirements; Accomplishment of the goals; Integration of the value chain.

Furniture:

UNE EN 14749, Domestic and kitchen storage units and worktops - Safety requirements and test methods.
UNE 56867, Bathroom furniture. Testing of surface finishes.
UNE 56868, Bathroom furniture. Physical test methods.

Basins:

UNE 67001, Ceramic sanitary ware. Technical specifications.
UNE EN 31, Wash basins - Connecting dimensions.
UNE EN 14688, Sanitary appliances - Wash basins - Functional requirements and test methods.

Accessories:

UNE 67100, Bathroom accessories. Definitions, general characteristics and tests:

Corrosion tests:

UNE-EN-ISO 9227. Corrosion tests in artificial atmospheres - Salt spray tests.
EN-ISO 10289. Methods for corrosion testing of metallic and other inorganic coatings on metallic substrates - Rating of test specimens and manufactured articles subjected to corrosion tests.
Sonia standard test: 216 hours vs 96 hours as per the norm.
UNE-EN ISO 27874. Metallic and other inorganic coatings - Electrodeposited gold and gold alloy coatings for electrical, electronic and engineering purposes - Specification and test methods .
ISO 4524-2. Metallic coatings. Test methods for electrodeposited gold and gold alloys coatings. Part 2: Environmental tests.

Adhesion tests:

UNE-EN 248. Sanitary tapware - General specification for electrodeposited coatings of Ni-Cr.
UNE-EN ISO 27874. Metallic and other inorganic coatings - Electrodeposited gold and gold alloy coatings for electrical, electronic and engineering purposes - Specification and test methods.
UNE-EN ISO 2409. Paints and varnishes. Cross-cut test.

Sonia con el compromiso de mejorar continuamente sus productos, procesos, servicios y sistemas ha implementado la ISO 9001. Este compromiso se plasma en nuestra Política de Calidad que proporciona un marco de referencia para el establecimiento de los objetivos de gestión así como orientar todos sus procesos hacia la satisfacción de las partes interesadas del negocio: Satisfacción de expectativas de las partes interesadas del negocio; Mejora continua del Sistema de Gestión, Productos, Servicios y Procesos; Cumplimiento de los requisitos legales, técnicos y de mercado; Cumplimiento de los objetivos; Integración de la cadena de valor.

Mueble:

UNE EN 14749, Muebles contenedores y planos de trabajo para uso doméstico y en cocinas. Requisitos de seguridad y métodos de ensayo.
UNE 56867, Muebles de Baño ensayos de revestimientos superficiales.
UNE 56868, Muebles de Baño ensayos físicos.

Lavabos:

UNE 67001, Aparatos sanitarios cerámicos. Especificaciones técnicas.
UNE EN 31, Lavabos. Cotas de conexión.
UNE EN 14688, Aparatos sanitarios. Lavabos. Requisitos funcionales y métodos de ensayo.

Accesorios:

UNE 67100, Accesorios de baño. Definiciones, características generales y ensayos:
Ensayos de corrosión:
UNE-EN-ISO 9227. Ensayos de corrosión en atmósferas artificiales. Ensayos de niebla salina.
EN-ISO 10289. Métodos de ensayo de corrosión de recubrimientos metálicos y no orgánicos sobre sustratos metálicos. Clasificación de probetas y piezas de protección sometidas a ensayos de corrosión.
Hacemos 216 horas de ensayo frente a las 96 que marca la norma.
UNE-EN ISO 27874. Recubrimientos metálicos y otros recubrimientos inorgánicos. Recubrimientos electrolíticos de oro y aleaciones de oro para usos eléctricos, electrónicos e industriales. Especificaciones y métodos de ensayo.
ISO 4524-2. Recubrimientos metálicos. Métodos de ensayo de los depósitos electrolíticos de oro y aleaciones de oro. Parte 2: ensayos climáticos.

Ensayos de Adherencia:

UNE-EN 248. Grifería sanitaria. Especificaciones técnicas generales de los revestimientos electrolíticos de Ni-Cr.
UNE-EN ISO 27874. Recubrimientos metálicos y otros recubrimientos inorgánicos. Recubrimientos electrolíticos de oro y aleaciones de oro para usos eléctricos, electrónicos e industriales. Especificaciones y métodos de ensayo.
UNE-EN ISO 2409. Pinturas y barnices. Ensayo de corte por enrejado.

GUARANTEE / GARANTÍA

Sonia guarantee is 10 years for accessory and 3 years for furniture, wash basins, mirrors, lighting and contract equipment. Always from the purchase date. And only covering materials and manufacturing process defects. The guarantee will not cover problems consequence of misuse, wrong maintenance, product modifications and the wear caused by normal use of the products. In order to submit a claim the product, the original invoice and this document should be hand into the place you bought it.

Recommendations:

- Always clean with a cloth dampened with water and then dried.
- Do not use products or scouring pads that may damage the surface.
- Always follow the cleaning, maintenance and installation instructions you will find with each product.
- Use the product according to its functionality.

Sonia garantiza, a partir de la fecha de compra, por un periodo de 10 años de garantía en todos sus accesorios. Para la gama de muebles, lavabos, espejos, iluminación y artículos contract, el periodo de garantía será de 3 años. Esta garantía cubre los problemas que tengan origen en defectos de fabricación o materiales. La garantía no cubre los desperfectos ocasionados por el mal uso, mantenimiento indebido, modificaciones o reparaciones realizadas por terceros y el desgaste originado por el uso normal de los productos. En caso de incidencia, deberá entregarse el producto en el establecimiento de compra acompañado de esta garantía y la factura de compra original.

Recomendaciones:

- Limpiar siempre con un paño humedecido con agua y posteriormente secar.
- No usar productos ni esponjas abrasivas que puedan dañar la superficie.
- Seguir siempre las indicaciones de limpieza, mantenimiento y montaje que incluya el producto.
- Hacer uso del producto según la naturaleza para la que ha sido diseñado.

TRANSPORT WARRANTIES / GARANTÍAS DE TRANSPORTE

At Sonia we have a real passion for quality that is why we apply strict guidelines for each and every process, starting from the entry of the materials into our warehouses, all the way through to the shipment of the correctly packed goods. That way we can guarantee that our clients can continue to enjoy the beauty and quality of our products.

To facilitate this there is a time period, during the transport of the goods, where we will need your close collaboration in order to ensure the maximum quality of the products.

We expect you to examine the materials once you have received them in order to make sure that it was delivered to you in perfect condition, because we provide up to 48 hours to make a claim in case of damages:

1. If you are absolutely sure that the material was delivered in perfect condition, please sign the delivery note without any further remarks.
2. In the case of any issues, or if you are not able to properly examine the goods then please add the following text in the delivery note: "Damaged packaging".
3. In case of damage to the materials themselves, the delivery note should be marked with the text "Damaged goods".

By performing these easy steps, the transport agencies and the insurance companies will be able to respond quickly and effectively for any damage caused during transport, if not Sonia SA will not be held responsible for any replacement cost.

Please contact us via email:

sonia.export@sonia-sa.com (International)
sonia.nacional@sonia-sa.com (Spain/Portugal)

Many thanks for your kind cooperation,
Logistics department Sonia, S.A.

En Sonia tenemos verdadera obsesión por la calidad, y así implementamos estrictos seguimientos en cada uno de los procesos, desde la entrada de las materias primas en nuestros almacenes, hasta la salida del producto, adecuadamente embalado para garantizar que nuestros clientes sigan disfrutando de la belleza y calidad de nuestros productos.

Hay un tramo, durante el transporte, en el que necesitamos vuestra estrecha colaboración para poder seguir garantizándoos la máxima calidad del producto:

1. Necesitamos que observéis la mercancía a su recepción para asegurarnos de que llegó en perfectas condiciones, en este único caso, si estáis completamente seguros de que la mercancía llegó perfecta, por favor, firmad el albarán de entrega sin reserva.
 2. En caso de duda, o de no poder examinarlo adecuadamente, añadir en el albarán la frase "embalaje dañado".
 3. En caso de daño, tenemos como máximo 48 horas para reclamar, en el albarán evidenciar "mercancía dañada/rota".
- Con estos simples pasos las empresas de transporte o los seguros se harán cargo de cualquier desperfecto durante el traslado.

Por favor, contactad vía e-mail:

sonia.export@sonia-sa.com (Fuera de territorio español)
sonia.nacional@sonia-sa.com (En España)
Muchas gracias por vuestra colaboración,
Departamento Logística Sonia, S.A.

MAINTENANCE / MANTENIMIENTO

Care & Maintenance Bathroom Accessories

Sonia Accessories are known and admired for the long lasting quality and intense gloss in their finish.

In order to maintain your Sonia accessories with its brand new luster, it is important to follow some simple instructions:

- Use only neutral non-abrasive detergents. Avoid aggressive products such as bleach, salfumán, hydrochloric acid, muriatic acid, formic acid, phosphoric acid, acetic acid (vinegar), ammonia, as they cause the appearance of rust. Check the composition of the cleaning products used.
- It is recommended to use a soft cloth, do not use abrasive cleaners, steel wool or pads.
- Do not spray cleaning agents directly on the accessories under any circumstance, spray on the cloth.
- The use of steam cleaners is not recommended since the extreme high temperature of steam can compromise the integrity of the coating finish of the product.
- Do not use steam cleaners.
- Dry the surface after cleaning

Furniture Maintenance

GENERAL INFORMATION FOR ALL SURFACES:

The beauty and the life of our wood finish products will endure for years depending on the care they receive.

Sonia furniture is manufactured using materials ideal for use in an often-humid bathroom environment. Nevertheless, in bath design, it is always important to ensure the furniture is placed at a clear distance from your bath or shower to avoid continuous direct splashes of water and soap residue. When splashed with water, wipe furniture dry in order to minimize the risk of damage.

Cleaning Instructions:

- We recommend cleaning with a soft damp cloth and a mild all-purpose cleaning agent. (Spray the cleaning agent on to a damp cloth and wipe the surface. Never spray directly onto the furniture).
- We advise against vigorous rubbing as this may cause stains and damage.
- It is very important to keep the cabinet surfaces dry. Wipe up spills immediately using a dry cloth with a "blotting" motion, rather than wiping the spill from the cabinet surface. Pay special attention to areas where water is common, such as the sink and dishwasher, and do not allow water and detergents to dry on the cabinet surface.
- Wipe with a damp cloth wrung in clean water to remove the cleaning agent and to avoid stains and stripes.
- Avoid using dry cloths and paper tissue for furniture with matt and high-gloss surfaces, as these may scratch the surface.
- Do not use abrasive cleaning agents or cleaning agents that contain ammonia, bleach or other strong solvents as these will damage the furniture.
- Avoid excessive moisture. This is one of the worst enemies of any finish. Avoid draping wet towels over cabinet doors. Do not attach towel racks to door interiors. Immediately dry off any areas where water has spilled.
- Avoid excessive heat. Avoid placing cabinet appliances where the heat is directed onto cabinet surfaces. The stability of the wood and finish can be negatively impacted.

Final thoughts

Wood products and their finish are only as good as the care they receive. Proper care as recommended will extend the life and beauty of your cabinet. Remember, leaving water or other moisture on the cabinet surface for extended periods of time will harm the finish.

Mantenimiento accesorios baño

Los accesorios de Sonia son admirados por su calidad y brillo intenso que perdura a lo largo de la vida.

Para que tus accesorios conserven el brillo del primer día es importante seguir unas sencillas instrucciones de mantenimiento:

- Usar sólo detergentes neutros no abrasivos. Evitar productos agresivos como lejía, salfumán, ácido clorhídrico, ácido muriático, ácido fórmico, ácido fosfórico, ácido acético (vinagre), amoníaco, ya que provocan la aparición de óxido. Revise la composición de los productos de limpieza utilizados.
- Es recomendable utilizar un paño suave, no utilizar utensilios abrasivos, esponjas metálicas o estropajos.
- No rociar agentes limpiadores en ningún caso sobre los accesorios, sino sobre el paño.
- No utilizar limpiadores de vapor.
- Secar la superficie tras la limpieza.

Mantenimiento mobiliario

INFORMACION GENERAL PARA TODAS LAS SUPERFICIES:

La belleza de los productos acabados en madera permanecerá intacta durante años si les damos los cuidados adecuados.

La selección de materiales para los cuartos de baño de Sonia la hacemos cuidadosamente con los materiales adecuados para el uso en ambientes húmedos. Es conveniente, sin embargo, asegurarnos de que en su instalación guardamos una distancia de seguridad prudencial con la ducha o bañera para evitar salpicaduras directas o residuos de jabón, y en caso de que se produzcan proceder a secar el mueble para minimizar posibles daños.

Instrucciones de limpieza:

- Recomendamos limpiar su mueble con un paño suave y un limpiador multiusos no abrasivo. (Coloque el agente limpiador directamente en el paño y limpie entonces la superficie, por favor no dirija el pulverizador directamente hacia el mueble).
 - Frótelo suavemente, el hacerlo vigorosamente podría causar manchas o daños.
 - Es muy importante mantener las superficies del mueble secas, le recomendamos poner atención en las zonas donde el agua es habitual, como zonas próximas al lavamanos, y secar con un paño los excesos de agua o jabones.
 - En muebles con brillo le recomendamos no utilizar toallas de papel o paños secos que podrían rallar la superficie.
 - No utilizar agentes abrasivos que contengan amoníaco, lejía o disolventes que puedan dañar la Madera.
 - Los excesos de agua son los peores enemigos de la madera, evite limpiarlos por dentro o fuera con ninguna fuente directa de agua, y recordar siempre secar los excesos.
 - Evite fuentes de calor directas, tipo limpiadores de vapor, hacia las superficies de su mueble.
- Recuerde, el agua o cualquier líquido estancado en la superficie de su mueble dañaría el acabado y no estaría cubierto por ninguna garantía.

SALES AND TERMS CONDITIONS / CONDICIONES GENERALES DE VENTA

PRICES

Prices are subjected to change without notice and are exclusive of any shipping, delivery, packaging or handling charges that may apply.

DELIVERIES

Sonia S.A. will not be held responsible for delays in deliveries due to circumstances beyond its control such as fires, strikes, acts of nature, material shortages, accidents transportation delays, natural disasters or any other contingencies of such nature.

CLAIMS

All claims are to be made within 30 days after receipt of goods. NO CLAIM WILL BE ACCEPTED AFTER THE 30 DAYS DEADLINE. It is your responsibility to inspect the products once received, especially when the product is going to a job site. Notify carrier immediately in writing and request an inspection report, which shows the exact procedures for filing a claim. Keep all packaging material until your claim has been settled. Sonia S.A. has packaged the material to exceed normal shipping requirements and will not be responsible for poorly packaged returned fixtures resulting in additional damages. DO NOT RETURN ANY MATERIAL WITHOUT WRITTEN CONSENT from Sonia S.A. Seller's responsibility ceases when the products are delivered in good conditions to the carrier. Replacements will only be shipped ground. If any other special shipment is required, customer will be responsible for additional charges.

180 DAY RETURN POLICY

Products may not be returned for credit or replacement without prior inspection and WRITTEN AUTHORIZATION FROM Sonia S.A. All R.G.A.'s must be requested in writing. The request must include P.O. number, invoice number (if available) and reason for return, after receiving your request, we will fax an approval that MUST BE INCLUDED with your return. Our restocking fee is 25%. In the event a product needs to be reboxed for resale, we will charge a 15% net reboxing fee. Orders including special order, project or display CANNOT be cancelled or returned.

WOOD PRODUCTS

A majority of our products are crafted from noble woods and various finishes. Because of the natural variations inherent to this natural material, minor differences in the look and finish are expected and are not considered manufacturing defects. We cannot guarantee an exact match on any of our products.

1. Todos los pedidos se entenderán como compra en firme y estarán sujetos a la aprobación de nuestro Departamento Comercial.

2. El destinatario deberá comprobar que el material recibido, coincide con su pedido, y con el albarán que se adjunta. Así mismo deberá revisar que el material está en perfecto estado.

· Cualquier reclamación por rotura o daños en transporte deberá notificarse por escrito a Sonia, S.A. en las 24 horas siguientes a la entrega del material, de no ser así Sonia, S.A. no está obligada a reponer el material sin cargo.

· Las reclamaciones por diferencias en el material recibido,

deberán realizarse en las 48 horas siguientes a la recepción del mismo.

3. Todos los pedidos superiores a 70 se servirán a portes pagados.

Los pedidos inferiores a esta cantidad, quedarán retenidos hasta agruparlos a posteriores hasta superar el importe mínimo, a no ser que se indique lo contrario. De ser así irán cargados en factura 8 en concepto de portes o enviados a portes debidos por la agencia que se nos indique.

Para el suministro de pedidos a portes pagados en Canarias:

· Tenerife y Las Palmas: Pedidos superiores a 1.000 .

· Lanzarote, Fuerteventura e Islas Menores: Pedidos superiores a 1.500 .

· Ceuta y Melilla: Pedidos superiores a 1.000 .

Toda reclamación efectuada después de 8 días ajena a motivos imputables a Sonia, S.A. no será atendida.

4. Todas las facturas inferiores a 60 se emitirán con vencimiento 15 días independientemente del plazo de pago habitual.

5. Los precios que aparecen en la tarifa no incluyen el I.V.A., se incrementarán en todas las facturas el régimen general.

6. Devoluciones: No se admitirán devoluciones de mercancías que no hayan sido previamente notificadas por escrito y autorizadas por nuestro Dpto. Comercial.

No se admitirán devoluciones de artículos especiales.

Las devoluciones autorizadas se realizarán a través de nuestro transportista habitual.

No se admitirán cargos de otra empresa de transportes que no sea la autorizada.

El cliente se hará cargo de las devoluciones originadas por motivos ajenos a Sonia, S.A., previa autorización de nuestro Dpto. Comercial pudiendo elegir la agencia de transportes que estime oportuno para realizar dicha devolución, asegurándose de que el producto esté en buenas condiciones y sea embalado correctamente para su transporte.

La mercancía deberá venir acompañada de una hoja con la relación del material autorizado; en caso contrario Sonia, S.A. podría no hacerse cargo de la mercancía.

Una vez recepcionada y aceptada, se expedirá la factura de abono correspondiente con una depreciación del 20% sobre el importe facturado, en concepto de manipulación, revisión y cambio de embalaje del producto devuelto, dicha cantidad será descontada en futuras compras.

7. Impagados:

Cualquier impagado que se produzca traerá como consecuencia la comunicación del mismo a nuestra compañía de Riesgo y la retención de los pedidos en curso hasta no tener cancelado dicho impagado.

Sonia, S.A. es el propietario de la mercancía hasta el pago completo de la misma.

8. Tribunales:

En caso de litigio ambas partes se someten a los tribunales de Valencia, rehusando a los que le correspondiesen por fuero propio.

9. Aceptación:

El hecho de cursar un pedido a Sonia, S.A. implica la aceptación de estas condiciones generales de venta.

10. Sonia, S.A. se reserva el derecho de modificar el diseño para mejora de sus productos.

11. Todos nuestros productos podrán ser modificados por exigencias de diseño y calidad sin previo aviso.

Toda la documentación fotográfica y/o diseño técnico reflejada en los folletos, catálogos y demás instrumentos publicitarios tienen valor indicativo, por lo que el cliente no podrá acogerse a ellos en caso de posibles quejas por disconformidad o diferencia con los productos suministrados siempre y cuando no afecte al uso que al que va destinado el producto. Todas las reclamaciones derivadas por este motivo, deberán realizarse con un plazo máximo de 7 días siguientes a la entrega de la mercancía en su lugar de destino.



SONIA
Valencia - Spain
www.soniabath.com
© 2023 Sonia, S.A.

CONTACT
T. 96 317 10 68
F. 96 317 11 61
sonia.nacional@soniabath.com

INTERNATIONAL
T. +34 96 317 10 67
F. +34 96 317 10 69
sonia.export@soniabath.com